WEATHER SYNOPSIS

The barometer remains low on the Northern Coast, and fair, mild weather extends eastward to Manitoba.

The Daily Colonist.

(ESTABLISHED 1858)

COLONIST TELEPHONES

Advertising	11
Business Office	11
Circulation	12
Job Printing	197
Editorial Rooms	80
Editor	2111

NO. 117—SEVENTIETH YEAR | VICTORIA, BRITISH COLUMBIA, THURSDAY, APRIL 26, 1928 | TWENTY-TWO PAGES

RIVAL BIDS FOR B.C.E.R. ARE MERGED

Three Competing Groups Arrive at Agreement to Combine—Latest Offer Is Made for All

DIRECTORS ADVISE COMPANY TO ACCEPT

Terms Agreed Upon by Joint Bidders Are Embodied in Offer Presented by Power Corporation

LONDON, April 25.—Rival bidders for the B.C. Electric Railway have combined their forces, according to an announcement made public today. Sir Herbert Holt, Viscount Rothermere, J. H. Gundy, the Canadian Foreign Power Corporation and the Andrew Holt Company on the one hand, and the Nesbitt-Thompson & Company and the Power Corporation of Canada on the other, have arrived at an agreement to combine in an offer for the railway on the basis of the bid made by Nesbitt-Thompson & Company and the Power Corporation of Canada.

This offer, which has been communicated to the shareholders, is £275 for each £100 preferred share and £315 for each £100 ordinary share. Notice of the new development will be forwarded at once to the shareholders of the company through the directors.

Independent bids on behalf of Viscount Rothermere and the Holt, Gundy interests were made on April 19 and 21 respectively.

The effect of the agreement is that the offer made by the Power Corporation and Nesbitt-Thompson & Company is to be taken as if made on behalf of the three joint groups. It is open for acceptance until May.

The directors of the B.C. Electric have already circularized the shareholders strongly advising their acceptance of the terms proposed by the Power Corporation, and now made the basis of a joint offer.

Mr. C. Woodward Given Challenge By Mayor Taylor

VANCOUVER, April 25.—Criticism of the action of Charles Woodward, M.P.P., "in condemning" Chief of Police H. W. Long, in face of the approaching police inquiry, is expressed by Mayor Louis D. Taylor.

"I am surprised that Mr. Woodward should condemn the chief before the investigation has commenced," declared the Mayor.

"Mr. Woodward also refused to comment on rumors that he is being urged to be a mayoral candidate next election.

"Personally, I would like nothing better than to have him run for mayor against me. This is a challenge."

MISS GRETA FERRIS RECEIVES TRIBUTE

NEW YORK, April 25.—The proceeds of a matinee under the auspices of Sir Wilfred Grenfell in a playhouse here tomorrow will go to Miss Greta Ferris, of Saint John, N.B., who carried supplies and medicine by dog sled to the Bremen flyers on Greenly Island. Miss Ferris is a nurse at the Forteau Mission in Labrador.

Opposition in British Commons Attacks Budget

LONDON, April 25.—The Opposition passed judgment in the House of Commons this afternoon on the budget message yesterday of Mr. Winston Churchill, Chancellor of the Exchequer.

Mr. Philip Snowden, Chancellor of the Exchequer in the Ramsay MacDonald Labor Government, declared Mr. Churchill's rating proposal was a "fantastic, half-baked monstrosity." The working classes still remained crushed under the tea and sugar duties, he said.

Mr. Lloyd George, leader of the Liberal opposition, asserted that Mr. Churchill proposed to conduct to the promised land the industrialists, mine owners and land owners, leaving the vast majority of the people on the arid side of the Jordan.

COMMISSIONER FROM BRITAIN IS APPOINTED

Government of United Kingdom to Be Represented at Ottawa by Sir William Henry Clark

HAS HAD EMINENT OFFICIAL CAREER

LONDON, April 25.—Sir William Henry Clark, Comptroller-General of the Department of Overseas Trade since 1917, has been appointed British High Commissioner to Ottawa.

OTTAWA, April 25.—The appointment of Sir William Henry Clark as representative of the British Government in Canada follows an understandings reached at the last Imperial Conference. As a result of the conference discussions, the Governor-General became the representative of the Crown alone and did not represent the British Government. The advisability of sending a British representative to each Dominion to represent the British Government then arose. Dominion representatives welcomed the idea, but fulfillment of the scheme was left to the British Government, as being of its concern.

Sir William Clark is the eldest son of the late W. J. Clark, Scroops House, Cambridge, and is in his fifty-third year.

Sir William was educated at Eton and Trinity College, Cambridge. He has had an exceptional training in the public service. He was a clerk in the Board of Trade Department of the Government in 1899; secretary to the special mission to Shanghai to negotiate a commercial treaty in 1901 with China; acting secretary in the diplomatic service in 1902; secretary to the Royal Commission on the supply of food in the time of war.

Sir William Clark was private secretary of the Board of Trade to Lloyd George in 1906 and to Mr. Winston Churchill in 1908; secretary to Mr. Lloyd George as Chancellor of the Exchequer in 1908-10; member for commerce and industry in the council of the Viceroy of India, 1910-16; and comptroller-general of the commercial intelligence department of the Board of Trade.

As soon as the necessary arrangements are made, Sir William will proceed to Ottawa.

B.C. EXPLORER LAID TO REST

LAST TRIBUTES PAID IN VANCOUVER TO LATE MR. HENRY CAMBIE

Funeral Services at Christ Church—Burial at Mountain View—Victorians Take Part

VANCOUVER, April 25.—Henry J. Cambie, last of the great nineteenth century explorers of the Canadian West, was laid at rest in Mountain View Cemetery, his ninety-one years of indomitable energy being finally at an end.

Many friends and old-timers of Vancouver attended the last rites for the staunch old Irishman, whose figure had been so well known in Vancouver. The beautiful floral tributes which were received were laid at the foot of the cenotaph.

Services were held at Christ Church at 2 p.m., where the Anglican service was read, with full choir and organ. The long cortege then moved slowly to the burial ground. Rev. R. J. Renison, D.D., Rev. W. H. Vance, D.D., and Rev. C. C. Owen officiated at the ceremony. Active pallbearers were Dr. A. P. Procter and Messrs. F. M. Chaldecott, E. J. McMullen, Newton J. Ker, J. K. Sutherland and H. B. Walkem.

Honorary pallbearers were officials of the Canadian Pacific Railway, with which Mr. Cambie had been associated for many years. They were Captain J. W. Troup and H. E. Beasley, of Victoria, and Messrs. C. A. Cotterell and W. J. Blake Wilson, of this city.

JAPANESE RACER LANDS IN FRANCE

CHERBOURG, April 25.—Teichiro Araki, eastward bound competitor in the Jiji Shimpo globe encircling contest, landed from the Aquitania today. He was due in Paris late this afternoon and will go on to Berlin tomorrow.

PROTECTION DEMANDED BY FARMER HOST

Delegates, Who Represent 150,000 Farmers, Gather at Ottawa to Meet Premier and Colleagues

TO MAKE PROTEST AGAINST DUMPING

Reconsideration Asked of Orders-in-Council Cancelling Valuation at Normal Prices

OTTAWA, April 25.—Representatives of 150,000 farmers will meet the Prime Minister on Friday morning to present the views of producers of eggs, poultry, fruit and vegetables, regarding the cancellation of the various orders-in-council which authorized the Minister of National Revenue to fix values on these products, and which were in effect for varying periods from July, 1916, to March, 1928.

Premier King, the Minister of National Revenue, Hon. W. D. Euler, and the Minister of Agriculture, Mr. Motherwell, will meet the delegation, which will be presented by W. F. Kay, M.P. for Brome, Missisquoi, chairman of the agricultural committee of the House of Commons.

Others present will include E. J. Chambers, president of the Associated Fruitgrowers of British Columbia.

MR. SCOWCROFT PASSES AWAY

Former City Official for Thirty-Seven Years Dies Soon After Superannuation

RECORD OF USEFUL SERVICE TO CITY

One of the best-known citizens of Victoria passed away last evening in the death of Mr. William Scowcroft, former city assessor and returning officer, who was superannuated last January. He had been in failing health for a considerable time before he retired from the city service, and those friends who saw him recently realized that the end was not far off. It came at his residence, 1034 Queen's Avenue, in his eightieth year.

Born at Manchester, England, Mr. Scowcroft spent his early years in clerical and managerial capacities in Lancashire, being connected with textile firms, and for some time was manager of a belting factory in the Rossendale district.

CAME HERE IN 1891

In 1891 he decided to bring his family here, and immediately on his arrival he became associated in the city assessor's office with the late W. W. Northcott, an association which lasted through many changes until Mr. Northcott's retirement, Mr. Scowcroft subsequently succeeding to both offices as assessor and returning officer. Their connection during a long term of years was of the happiest, perhaps the best example of its kind among the city officials during a generation. As returning officer, Mr. Scowcroft was known to everybody, and he discharged difficult duties with excel-

Continued on Page 2, Column 5

U.B.C. Students To Get Degrees On Tenth of May

VANCOUVER, April 25.—Degrees will be presented to 272 graduates of the University of British Columbia at the convocation which will be held on May 10. Prof. H. H. Gowan, of the University of Washington, will deliver the convocational address.

Dedicated to the memory of the first president, Dr. F. F. Westbrook, by the 1928 graduating class, a stone seat will be unveiled May 7 in front of the library. The ceremony will take place at 2 p.m.

SUING FOR HIRE OF MONKEYS AND BEAR

VANCOUVER, April 25.—The rate of hire for two horses, four dogs, two monkeys, one bear, seven ponies and seat plans is $65, according to a writ filed in Supreme Court today, wherein Robert W. Buller, Victoria wholesale distributor, claims $1,300 from Frank Bickford, show outfit proprietor, of Vancouver. Plaintiff alleges that this sum is due him for twenty weeks' hire from December 27, 1927, at the rate of $65 a week.

Tremors in New England

RUMFORD, Me., April 25.—Two sharp earthquake shocks, one following the other within a few seconds time, shook Rumford at 6.30 tonight. In the thickly settled sections of the village residents rushed from their homes into the streets. Proprietors of stores reported that goods swayed on the shelves. No damage was done, so far as known. The shocks also were felt at Lewiston, more than thirty miles distant.

Eternal City Commemorates Founding

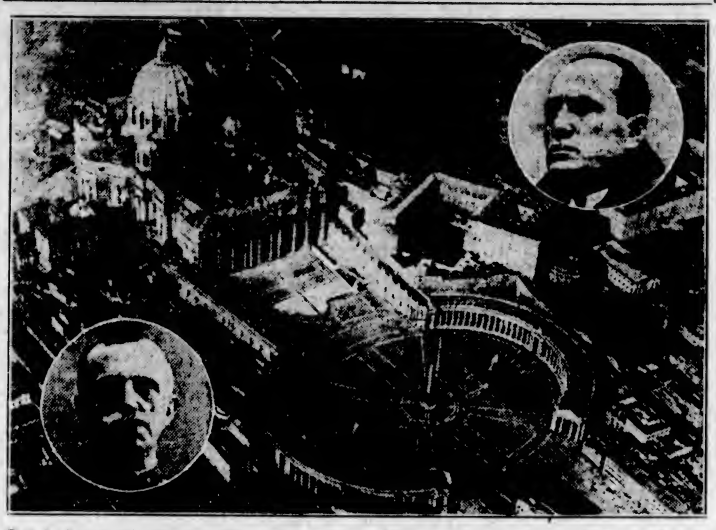

ON April 21 the historic city of Rome celebrated the traditional anniversary of its founding. On that date it reached the respectable age of 2,681, the number of years that have elapsed since the mythical King Romulus ploughed a furrow on Palatine Hill, marking the boundaries of what was destined to become the most famous city in the world. Every year since the inception of Fascism the anniversary celebrations have been marked by inaugurating public works designed to increase the beauty of Rome, add material comfort for its inhabitants or reveal to the present generations the relics of its past glories. The most important among the works begun this year is the excavation of the very ancient, enormous Stadium at present in ruins. The main picture of the above layout is a bird's-eye view of Rome, showing very prominently the Cathedral of St. Peter's, while inset are pictures of King Victor Emmanuel, left, and the dictator, Benito Mussolini, right.

Ss. Princess Elaine Meets Warm Welcome Here, on Completing Long Voyage

FITTINGLY welcomed, in ideal Victoria weather, by the Lieutenant-Governor of British Columbia and by a party of Victoria's prominent citizens, the Princess Elaine, newest 2,000-ton addition to the fleet of the B.C. Coast Service of the C.P.R., docked at the Belleville Street piers of the company after the long and arduous voyage from the Old Country at 1 o'clock yesterday afternoon.

The Elaine is a beautiful ship. She lacks quite the greyhound lines of the Princess Marguerite and Kathleen, of course, because she was designed pre-eminently to carry motor cars between Nanaimo and Vancouver, as well as passengers; but she is a beautiful ship, nevertheless.

Those who boarded her yesterday were delighted with her commodious passenger arrangements and luxurious fittings. Those who traveled on her from William Head Quarantine Station to Victoria yesterday morning, including the Lieutenant-Governor, were impressed with her splendid facilities for passenger comfort.

His Honor expressed himself as particularly pleased with the appearance and performance of the new ship. He had crossed the English Channel from Dover to Calais many times, he told The Colonist, but he had found no ships on that stretch of water to compare with the Princess Marguerite or Kathleen. There was no such thing on the channel, he went on, as a fine automobile ferry such as the Princess Elaine. The construction of such a splendid ship as the Elaine reflected great credit on the enterprise of the Canadian Pacific Railway and Captain J. W. Troup, and it was meet that the citizens of Victoria should show their appreciation by turning out to welcome the vessel in such a wholehearted fashion.

Spick and span, the Pacific Salvage Company's ocean-going tug, the

Continued on Page 14, Column 1

Three Hundred Californians to Form Party

The Sierra Club of California, the most important Alpine organization west of the Mississippi River in the United States, plans an assault on some of the highest and most difficult peaks in the Canadian Rockies this Summer.

Three hundred members of the club from Los Angeles and San Francisco will make the trip. Leaving San Francisco on July 7, they will spend a day at Jasper Park Lodge. They will then return west as far as Geikie, the first station west of Jasper, and from there follow the Meadow Creek trail to Tonquin Valley. They will remain in the Tonquin from July 11 to July 18, when they go west to Mount Robson Station. From there they will follow the Grand Forks trail, Kinney Lake and the Valley of a Thousand Falls to Berg Lake, where camp will be established. They remain in this district until August 3 when they entrain for Prince Rupert.

FREE STATE TO MEET DEFICIT

Economic Conditions Described as Improving and Business Profits Increasing

DUBLIN, April 25.—Proposing to meet a deficiency of £1,148,803 partly by temporary expedients and partly by new taxation Ernest Blythe, Minister of Finance, introduced his 1928-29 budget in the Dail today.

The minister placed the estimated expenditures at £24,062,663, of which £22,913,860 are provided by existing taxation and non-tax revenue.

The minister said that economic conditions in the Free State have improved and business profits were higher than in the previous year. He announced there would be no tax on petrol and that the amusement tax on race courses would be abolished. So-called McKenna duties will be levied on vehicles and tires.

(McKenna duties relate to foreign films, motor cars, motorcycles and various other commodities which the United States exports in large quantities to the British Isles.)

All insurance companies having no headquarters in the Free State will be taxed from five to seven and one-half per cent. There will be a farthing duty on sugar.

CROWDS ATTEND PRODUCTS FAIR

MOVING PICTURES OF WAR SCENES WILL BE DISPLAYED THIS EVENING

Fair Committee Arranging Other Surprises for Balance of Week

The Home Products Fair in the Bay Street Armories has so far more than lived up to expectations as far as attendance is concerned. Up to 10:30 o'clock last evening 3,015 persons had visited the exhibition.

As a special act last evening a senior leader corps and tumbling squad from the Y.M.C.A., under the direction of Archie McKinnon, gave an intricate display of tumbling, balancing and parallel bar work. Those taking part were Messrs. H. Robson, R. Gordon, S. Calvert, A. McKinnon, S. Hill, A. Stewart, N. Collins, H. Hamill and D. Park.

This evening at 8 o'clock the fair committee will show motion pictures of the war. The films, which were presented to the Provincial Government by Hon. Walter C. Nichol, were taken on the field of battle and include areas under fire, the taking of prisoners, handling wounded soldiers and other unforgettable scenes.

Other surprises have been arranged by the committee for Friday and Saturday evening. The fair is open from 1 to 10:30 o'clock every day.

Tried in Turkey on Charge of Teaching Christian Religion

BROUSSA, Turkey, April 25.—In a Turkish court in this ancient city three American women faced trial today on charges of religious propaganda—explaining the teachings of Christianity to Turkish girls. The defendants were Miss Edith Sanderson, of Berkeley, California, Miss Lucille Day and Miss Jilson. The proceedings drew a strange assortment of spectators to the court room.

The trial was completed today, but the judge will not pronounce the verdict until April 30.

CONSTANTINOPLE SHAKEN

CONSTANTINOPLE, April 25.—Three slight earthquake shocks were felt in the Constantinople district today.

PEKING ARMIES LOSE HEAVILY

Capture of Tsinan Confirmed—Great Quantities of Munitions Taken—Missionary Killed

BANDITS SACK CITY OF 60,000 PEOPLE

PEKING, April 25.—The continued drive of the Southern forces in China, with the capture of Tsinan; refugee accounts from Hankow of the slaughter by bandits of 5,000 men, women and children at Kingmen, a mission station; killing of Dr. Walter F. Seymour, superintendent of the Presbyterian Board of Foreign Missions Hospital at Tsinan, and the report of another killing of a missionary by Nationalists, made up the sum of tragedies as reported by dispatches from various Chinese centres Wednesday.

The drive of the Southern forces has carried them another step nearer Peking. Advices from both Shanghai and Nanking tell of the capture of Tsinan, capital of Shantung, by the forces under Peng Yu-Hiang. Sixty thousand rifles and 110 field guns are reported to have been seized.

The bandits who raided Kingmen, a city of 60,000 inhabitants in Hupen province, were made up of army deserters and a peasant organization. Refugees reaching Hankow gave appalling descriptions of the sacking of the town and a massacre.

Tens of thousands of Northerners who were driven from the city of Tsinan are trekking back along the roads with brigandage rampant.

Dr. Walter F. Semour, American superintendent of the Presbyterian Hospital at Tsining, Shantung, has been shot and killed by a Chinese soldier.

From Toklo comes a report that an American missionary was executed by Nationals at Yenchowfu.

Sister Plane of Bremen to Essay Westward Flight

DESSAU, Germany, April 25.—Negotiations for another flight to North America in a Junkers plane by way of Baldonnel, Ireland, have almost been completed. The Junkers works, however, has declined to divulge the details, but the Associated Press learns that the project is being engineered by Lillie Dillenz, Viennese actress, who last year got as far as the Azores in an effort to fly the westward passage. The Europa, sister plane of the Bremen, which last year was compelled to land after a valiant effort to start for the United States, will be used and will be piloted by Johann Risticz, who was aboard the Europa on her unsuccessful attempt. It is understood that Miss Dillenz owns the Europa and that she will be a passenger on the new attempt.

SEEDING ON PRAIRIES

WINNIPEG, Man., April 25.—Seeding operations in the Province of Manitoba are reported to become general today according to advice received at Canadian Pacific offices here. Heavy night frosts have retarded work somewhat, but the bright sun of the past three days has brought the land into workable condition.

If weather in Saskatchewan continues good, land operations should be general in the southern regions by the end of the week. In the northern districts frost is out of the land to a depth of only two inches. There appears to be plenty of moisture in the soil to start germination.

From Alberta reports that work was started fairly generally yesterday, seeding should be in full swing in the province by the first of the month.

Ninety-Day Option Is Taken Upon Reverted Lands Not in Reserve

Council Agrees to Sell 2,317 Lots, Representing Assessed Valuation of $1,700,000, Priced at $1,300,000, to Syndicate of Southern California Real Estate Men

Land Department Will Sell Lots During Option Period

RATIFICATION of an agreement between Mr. George McManus, principal of a syndicate of Southern California real estate men, and the City of Victoria, was consummated at yesterday afternoon's session of the council. The syndicate undertakes to pay sixty per cent of the list price of 2,317 parcels of unreserved reverted land and fifty per cent of the assessed value of any other land that the council may deem fit to take off the reserved list. Following the reading of the agreement and revision Mayor Pendray and City Clerk M. F. Hunter were instructed to place their signatures and the seal of the corporation upon it.

There are 2,317 parcels of reverted land on the unreserved list, assessed at $1,700,000, and with a price list of $1,300,000. In addition to this property, the syndicate proposes to buy any land on the reserved list that the city may select for disposal. This excludes all land reserved for school purposes, civic centre and that which is inaccessible.

NINETY-DAY OPTION

A ninety-day option is given the purchasers. This expires on July 24. If they desire to make the purchase of city land they must post $50,000 in Canadian funds with the city before the expiration of that period. This amount will act as an initial payment of the sixty per cent of the list price of the land, which would amount to approximately $800,000. The balance will be paid in minimum installments of $100,000 a year plus six per cent interest. The first installment falls due on December 31 and on that date of every subsequent year until the entire amount is paid. Provision is made whereby the property can be paid for in full at any time, or any amount in excess of the $100,000 installments due during the life of the agreement. In purchasing the property, the syndicate also obligates itself to pay this year's taxes and taxes in subsequent years, which amounts to approximately $60,000.

MAY SELL IN MEANTIME

The city has the right to sell any of its reverted land during the ninety-day option so long as it is not below the list price. Money secured from such sales will be deducted from the first installment due from the syndicate. When the purchase has been consummated, the city undertakes not to enter into competition for a period of five years. That is, if any reverted land owned by the syndicate and which has been bought from the city is sold by the city, it must not be below that of the syndicate's last price. No undercutting of prices by the city will be allowed until after the first five years.

All moneys paid to the city by the syndicate for the property must be in Canadian funds, so that the city will not lose by any discount on American money.

Passengers Upon Dirigible to Pay $5,000 for Berth

NEW YORK, April 25.—Accommodations aboard the British dirigible R-100, on its maiden voyage across the Atlantic next Summer will cost passengers at least $5,000 a head, Commander G. Dennis Burney, managing director of the Airship Guarantee Company, said tonight.

Speaking at a dinner at Worcester Polytechnic Institute Alumni, he said his company, which plans to operate the R-100 on a regular transatlantic passenger service, hopes eventually to reduce the tariff to $1,000 or $500 per passenger.

Fire in Winnipeg

WINNIPEG, April 25.—Seventy-five persons, including several women and children, were forced from their apartments in the Bettes Block, in the downtown section of the city, at midnight, when fire, starting in the basement of a photographic supply store on the ground floor, threatened the structure. The damage, however, was confined to the basement, and all the tenants escaped without injury. Many of the residents were asleep at the time of the outbreak.

FLOOD'S CREST MOVES SEAWARD

CONDITION IMPROVES IN HIGHER LANDS INUNDATED BY FLORIDA RIVERS

Populace of Towns Nearer Coast Prepare to Evacuate—Much Damage, Few Deaths

ATLANTA, Ga., April 25.—Devastating floods which have ravaged wide valleys in Southern Georgia, Alabama and Northwestern Florida continued their destruction as they raced nearer the sea tonight across the great coastal flats. Brighter pictures were presented through most of the affected areas in Georgia and Alabama, but acute conditions still prevailed in most of the Florida territory, where more than 1,000 families were homeless and some 300 additional families ready to flee rising waters.

TWELVE FEET DEEP

With the residents of Caryville, Fla., quartered at Bonifay, where food and shelter has been provided, pending recession of waters which now course twelve feet deep in the little Choctawatchee River town, the populace of Westville, across the river from Caryville, prepared to evacuate.

It was believed that flood warnings generally had been obeyed in the valleys of the Ocmulgee and Ocenee Rivers in Georgia. The flood crest still was many miles from the sea, but the regions adjacent to the rivers are swampy. Aside from damage to crops, highways and railways little danger was seen for the area.

Estimates of the homeless today ranged from 3,000 to 5,000, but the death list stood at six, all Alabama negroes. Property damage still was unestimated but declared to be several million dollars, in addition to crop losses.

SCHOOL COSTS TO BE PROBED

City Council Found to Be Only Body With Power to Deal With Fees Charged Outside Municipalities

FEE BASED ON AVERAGE COST

The charging of $85 per capita for Saanich students attending high school by the City School Board was found by Alderman Marchant to have been done in an illegal manner. At yesterday afternoon's meeting of the Council he moved that the finance committee investigate the cost of high school education and fix the charge to be made so that the city would notify Saanich.

Alderman Marchant said that the School Board was not vested with the power to charge Saanich with school costs. This power was the right of the City Council. To substantiate his statements he quoted the following extract from the Public School Act:

"In cases where the attendance at any public school in a municipal school district is made up partly of pupils residing without the district and in another municipality, the municipality whence such non-resident pupils attend shall contribute towards the support of the school an annual grant in respect of each nonresident pupil equal to the average cost per pupil of maintaining the school; and shall pay the same to the corporation of the municipality comprised in the school district in which the school is situate; and the municipal treasurer shall account for the same as part of the Board of School Trustees' account."

OLD AGREEMENT

Alderman Marchant pointed out that the agreement whereby Saanich pays only $85 per pupil attending the high school was made thirteen years ago, in the year 1915. Since then educational costs had increased as was indicated in the comptroller's report which showed per capita cost of education at high school to be $158.

"I don't see why we should educate the Saanich students at half

Continued on Page 2, Column 5

Colonel Harbottle Resigns Command Of Toronto Scottish

VANCOUVER, April 25.—Long a resident in Victoria and well known in Island militia circles before the war, Lieutenant-Colonel Colin C. Harbottle, C.M.G., D.A.O., V.D., has relinquished command of the Toronto Scottish Regiment, which he has led since 1920, according to information received from the Eastern city. On the occasion of his retirement, Colonel Harbottle was the recipient of a portrait of himself in oils, presented to him by the officers of his regiment.

Colonel Harbottle during the war was in command of the 75th Battalion Canadian Expeditionary Force, from 1917 onwards, taking charge of the battalion at Vimy Ridge.

From the Colonist Tower

Thursday, April 26

117th Day, 1928

THE WEATHER

Light to moderate winds, generally fair, and mild.

Sun Rises: 5:03 o'clock.
Sun Sets: 7:18 o'clock.

High Tide: 4:08 a.m., 8.5 feet.
Low Tide: 2:28 p.m., 1.6 feet.

Sport

Lester Patrick welcomed home from New York after piloting Rangers to victory in world's hockey series.

Gaviuzzi takes lead from Payne in cross-country marathon.

Cincinnati wins seventeen-inning game from St. Louis. Yankees defeat Washington.

Four baseball records broken in High School game.

Lawn bowling season will open Saturday.

The News

Local and Provincial —
Princess Elaine meets warm welcome here at end of voyage.
Ninety-day option taken on city's reverted lands.
High School fees paid by Saanich subject of debate.
Mr. William Scowcroft dead in his eightieth year.
Attendance at Home Products Fair passes expectations.
Rivals for purchase of B.C.E.R. combine to make joint offer.

Dominion, Imperial and Foreign—
Britain appoints High Commission to Ottawa.
Farmers' representatives go to Ottawa to protest against low customs valuation of "dumped" products.

A New Pump
That Will
Appeal to Ladies

"Cathcart's" D'Orsay Pumps

They have the new Spike Heel and for a new Spring patent leather pump at **$6.50** and **$9.00** the value cannot be duplicated.

CATHCART'S

We Can Fit and Suit You
1208 Douglas Street
Phone 1152
WM. CATHCART & CO. LTD.

Hill's Taxi and Drive Yourself Cars

50c Taxi
Phone 5776

We rent Fords, Chevs., Chryslers, Stars, Graham-Paiges
721 View

DRY LAND WOOD
Good Fresh Water Fir, 12-Inch Lengths, $5.00 per cord; 2 cords, $9.50; 4 cords, $18.00. Dry Kindling, $6.00 cord. Inside Fir, $6.00 cord. Delivered anywhere.
SHAWNIGAN LAKE & MALAHAT DRYLAND WOOD CO.
2062 Douglas Street, Corner Pembroke
Phone 1185—After 6 P.M., 5541X

Beatty BROS. LIMITED
You can soon save the admission fee to your favorite Golf Club by washing the Beatty way. Phone today and let us explain how it can be done.
BUY EMPIRE GOODS
The Beatty Washer Store
718 Cormorant Street. Fairfield Bldg.

ROOF! ROOF!
Leaking roofs should be attended to immediately. We can guarantee the best work and give any job prompt attention.
H. R. BROWN
Phone 815 638 View Street

Home Bank Depositors

OTTAWA, April 25.—The Government is favorably disposed toward payment, in part at least, of amounts which may be due Home Bank depositors who have not received thirty-five per cent of their claims under legislation enacted two sessions ago. This was the statement made in the House today by Hon. J. A. Robb, Minister of Finance, in replying to G. R. Geary, Conservative, Toronto South.

SIR H. DRAYTON SWORN IN

TORONTO, April 25.—Sir Henry Drayton has been sworn in as chairman of the Ontario Liquor Control Board.

NEVER take your mouth for granted! It is invaluable to you and should be most carefully looked after . . washed regularly—*with Milton.*

Why *Milton?* Because *Milton* is *marvelous!* New to Canada but a household word in Great Britain. Nearly every family there knows, uses and swears by *Milton.*

Milton kills germs quicker than you can snap your fingers . . *yet is so safe that you could drink it.* Won't poison, burn or stain you. Pleasant and easy to use. A god-send to people with false teeth. A little *Milton* mixed with water not only freshens your mouth and throat wonderfully, but also gives you complete protection against Influenza, Colds, Sore Throat, Halitosis and the like . . furthermore, *Milton* will actually arrest and prevent *Pyorrhea.* World-famous dental and medical authorities have *proved* this conclusively.

Besides its value as an antiseptic, *Milton* has innumerable other uses. Find out about them from the booklet that accompanies the bottle. You'll mighty soon become a *Milton* enthusiast . . *Milton* is economical to use . . inexpensive to buy. 35c, 65c or $1 at your druggist's.

MILTON
Is an Empire Product

Manufactured by
MILTON PROPRIETARY LTD.,
125 Bunhill Row,
London, Eng.

MILTON SALES LTD.,
10-18 McCaul Street,
Toronto, Ont.

Selling Agents:
Harold F. Ritchie & Company, Limited

MILTON
THE MARVELOUS MOUTH WASH

14

Kirkham's Grocerteria
749-751 YATES STREET

BUY HOME PRODUCTS

Malkin's Jelly Powder, 4 pkgs. for	25¢
Maple Ridge Loganberries, 2's, per tin	15¢
Ormond's Cream Sodas, large pkg.	21¢
Home-Cooked Baked Ham, per lb.	50¢
Good Creamery Butter, per lb.	43¢
Holsum Catsup, large bottles	28¢
Puffed Rice, per pkg.	16¢
Jameson's Baking Powder, per tin	22¢
Choice Ripe Bananas, per doz.	35¢
Good Winesap Apples, 3 lbs. for	25¢

Store Open Evenings for the Sale of Fruit, Bread, Butter, Eggs, Confectionery, Tobacco, Cigarettes

GRAPHIC STORY TOLD OF LAST MORN OF WAR

Canadian Troops Were in Mons Some Ten Hours Before Armistice Was to Come Into Effect

MARCH MADE SOON AFTER MIDNIGHT

Officers and men of the Canadian corps today recalled the story of Mons, the little Belgian city which was entered on the morning of November 11, 1918, by units of the 7th Canadian Infantry Brigade, nearly half a day before the armistice which brought hostilities to a close on the Western front, became effective.

Killed Highlanders of the 42nd Battalion working their way warily through the empty streets, the tomb-like silence broken only by the occasional burst of machine gun fire in the distance, the pitchy blackness of the night intensified by the buildings on either side, the terror-stricken, yet hopeful populace cowering in their cellars, and those little groups of Canadians quietly and inexorably picking their path in the wake of the retiring enemy—all this painted graphically but in simple unvarnished language by those very men who, in the black hours of armistice morning, delivered Mons from its four years of thraldom.

There were no heroics in the stories told by the witnesses, who were giving testimony today in the $50,000 libel suit brought by General Sir Arthur Currie against W. T. R. Preston and F. W. Wilson, publisher of the Port Hope Guide.

Many incidents hitherto unknown in Canada's war history were revealed.

GERMAN ATTACKS

It was told how a weak company, fifty men strong, of the P.P.C.L.I., had beaten off five determined attacks by Germans in front of Cuesmes, the little village about a mile south of the city, and how in one of these Corporal Carleton had met death. It was told how Major W. A. Grafftey, M.C., with Lieutenant D. A. Handey and the men of No. 16 platoon of the Canadian Black Watch Battalion had entered Mons at 11 o'clock on the night of November 10; how the entire company of that battalion had been called to advance through the silent city shortly after midnight and how they had reached the Grande Place sometime later without a shot being fired.

That company had conducted their penetration of Mons from the east, but one more company, that commanded by Major E. B. Findlay, M.C., had entered Mons from the south, had likewise passed through the city before its civilian inhabitants were aroused, and hours before the mystic order became effective the Highlanders had established their outpost line far to the east of Mons, where they rested on their honors.

There were several amusing interludes in today's proceedings, not the least piquant being the emphatic assertion of Sergeant W. C. Wade, of the 42nd Battalion that the only fight he had seen in Mons was a "scrap between some Belgian civilians in a courtyard."

NO FIGHTING IN MONS

All of today's witnesses were unswerving in their testimony that there had been no fighting whatever in the city of Mons and that the men of the 42nd Battalion had not fired a shot in the city. Nor could this testimony be shaken by the most rigid and gruelling cross-examination leveled at them by Frank Regan, counsel for the defence.

No attack was delivered against Mons in the ordinary and accepted meaning of the word, witnesses declared, and the operations which resulted in the entry of the Canadian corps into the city were totally different from those of a few weeks before. It was open warfare with the advancing Canadians marching along the roads of Belgium in columns, receiving the acclaim of the liberated people, preceded only by their precautionary troops.

When the battalions ran into hostile operation, they stood fast where they were until the Germans yielded the position and then the Canadians advanced without fighting. This was brought out in the evidence which showed that instructions had been issued to avoid casualties.

Long range shelling accounted for some losses, as manifested by the high velocity shell that dropped into the furrier's shop at Jemappes, about three miles west of Mons, killing two men outright and wounding ten more. Of this ten, four subsequently died.

Machine gunning accounted for several more casualties, but witnesses testified that those losses were incurred outside of Mons, prior to entering the city. Neither the P.P.C.L.I. nor the 42nd Highlanders had any men killed or wounded on Armistice Day, witnesses said. All the casualties mentioned were suffered on November 10.

COLONEL EWING

Colonel Royal Ewing, of Montreal, testified to being in command of the 42nd Battalion in November, 1918. On the morning of November 10, the unit went into the front line.

Fighting of November was totally different from anything prior to that period. It was all open warfare. The battalion was marching through country roads and villages and were being received with acclaim by the inhabitants.

"Keeping in touch" with the enemy involved "keeping on his heels," said Colonel Ewing.

From November 9 to November 11 the battalion had six killed and twenty-two wounded; of that, two were killed and ten wounded at the transport lines at Jemappes. In the forward area, four were killed and twelve wounded. Of the Jemappes casualties, four subsequently died.

"A" COMPANY, R.C.R.

Captain C. J. Home, also gave evidence. He commanded "A" Company, Royal Canadian Regiment, in November, 1918. He followed the progress of his unit from Jemappes to Quesmes, where his company was to relieve No. 2 Company of the P.P.C.L.I. from Quesmes.

Counsel read from The Toronto Globe of June 13, 1927, and again the same process of asking witness if he agreed with various statements which were repeated.

Witness declared that on his own company front there was no assault on Mons.

Counsel read from Exhibit 42, an operation order: "The Canadian Corps is continuing the attack with the object of capturing Mons."

Counsel: "Was that true, as far as you are concerned?"

Witness: "No."

Counsel: "You got definite instructions not to advance, as the Germans were going to evacuate the city?"

Witness: "I got definite instructions not to advance as long as there was machine gun fire. That was at 2 p.m., November 10."

Counsel again read from The Globe: "'On the eve of the Armistice the honor fell to the Canadian Corps to recapture Mons.' Do you agree with that?"

Witness: "Yes."

Counsel asserted that right where Captain Home entered there was a machine gun nest.

Witness: "That is the first I have heard of it."

Captain Home said he had received the Armistice order when he was at the Mons railway station.

Counsel: "Of course you were not surprised?"

Witness: "I was very surprised."

Had not witness been anxious for this horrible war to end? asked counsel.

Witness: "In the last two weeks it was not a horrible war."

PRINCESS PATS

Capt. H. C. White was the next witness. He had been in the Princess Patricia's Canadian Light Infantry, having gone overseas as a corporal in March, 1915. On the night of November 9, 1918, his company had marched from Jemappes towards Mons. About a mile west of Mons the advanced patrol of his company came under machine-gun fire, coming from some buildings. The leading platoon fired their grenades at the enemy and the Germans retired. The company then continued its advance, while the scouts, moving down towards Mons, again encountered the enemy nearer the city. Anticipating a German retirement, the P.P.C.L.I. took no action. They put out posts and stayed where they were for the night.

About 5 o'clock next morning a platoon was sent forward and it engaged a German post, inflicting casualties. Anticipating an attack, he took precautions and asked for artillery support, which was received at 8:30 in the morning. The Germans had machine guns bearing on the approaches, while they also had a field gun in the railway yards of Mons firing point blank.

ENTERING MONS

Later in the morning Captain White spoke with a staff officer and suggested that if the company had reinforcements they might infiltrate into Mons. As a result of this conversation, one company of the 42nd under Major Grafftey came up. Five casualties had been sustained by White's company up to noon on November 10.

The movements of the 42nd Highlanders company were recounted and Captain White said he asked that Major Grafftey be allowed to enter Mons with him. Around 11 o'clock that night he had a message from Major Grafftey saying he was in Mons, whereupon Captain White went with his company to join the Highlanders in the city. The first he had heard of the armistice was about 10 o'clock next morning, when he heard his battalion band in the street and saw his regiment marching through Mons to the armistice celebrations.

FUR COATS MADE WHILE YOU WAIT

Hudson's Bay Company Exhibit Centre of Attraction at Fair — Interesting Process Seen

The Hudson's Bay Company fur department exhibit, in charge of Mr. R. C. Gordon, is one of the centres of attraction at the Home Products Fair in the Bay Street Armories.

There the actual process of making ladies' fur coats from French seal, calf skin, and hair seal pelts is being undertaken, with every stage from the dressed pelt to the finished article carefully explained. The manufacture of fur coats and wraps is now an important part of the business of the local Hudson's Bay Company store and is carried out twelve months in the year, so great is the demand.

The first process in the manufacture of a fur coat is cutting the skins to shape with a small handleless razor-edged knife. Next comes trimming and repairing of any existing flaws, followed by matching for uniformity of color, length and texture of fur. Hudson fur seal and smaller pelts are cut with Van Dyke edges, in zig-zag fashion, so that joinings will not show.

A SPECIAL MACHINE

Next the furs are sewn together on a special sewing machine, a lock stitch being used with smooth finish glazed cotton. The ensemble of furs known as a "plate." Sleeves and collar are made separately, after which the different parts of the coat are moistened and tacked on a board to the shape of the pattern. When dry they are trimmed to shape and reinforced with cambric at all points of strain, the edges also being turned and taped.

After this process the collar and sleeves are joined to the body and the lining sewn in. The completed article is moistened with cold water and brushed with a stiff brush to smooth out the fur. The creation is then ready for mildy.

LININGS ELABORATE

Linings used in smart coats this year are of fine quality crepes with elaborately embroidered borders, in an endless array of patterns.

In the manufacture of Alaska sable collars the skins are split in the centre and cut into narrow diagonal strips which are let out in such a manner as to make the skins more than twice their original length, although much narrower. So skilfully are the skins stitched together that the finished fur coat has the appearance of being a single piece of fur.

Coats on display at the fair include a magnificent white sheared coney, a natural hair seal, a Scotch mole with collar of baby silver fox, and a soft-shaded brown South American nutria.

Was City Official for Thirty-Seven Years

MR. W. SCOWCROFT

MR. SCOWCROFT PASSES AWAY

Continued from Page 1

lent judgment, his decisions never being challenged in the courts.

He was one of the most devoted Congregationalists that this city has known. Identified in young manhood with Cavendish Street Congregational Church, Manchester, then as now one of the noted places of worship of that denomination in England, he took an active step in organizing the First Congregational Church here, and in the building of the structure, which later went into union and is now the Metropolitan Institute.

Of a sympathetic temperament, he was secretary of the British Columbia Protestant Orphans' Home for a quarter of a century.

HIS FAMILY

In his domestic life he was particularly fortunate, and the passing of Mrs. Scowcroft about sixteen month ago, proved a severe trial to him in advancing years. The family are the Misses Nellie and Winnifred Scowcroft, at home; Mrs. Dora Davidson, Mrs. R. T. Chave, both of this city; and Mrs. H. G. Beall, now on her way from India with her husband. One sister, Mrs. Crompton, also resides here. In Torquay, England, is a brother, and there are also nephews and nieces in England.

The funeral arrangements will be made by the B.C. Funeral Company and will be announced later. It is expected the service will be held from St. Andrew's Church.

SCHOOL COSTS TO BE PROBED

Continued from Page 1

the cost of our own children, when the people of Saanich have not half the tax burden to carry that the citizens of Victoria have," Alderman Marchant declared in answer to Alderman Brown, who moved an amendment to the motion that the Council meet the School Board on the matter, so as to create no friction between the two bodies.

Alderman Clearihue said he did not think the Council should interfere with School Board matters. It is not our business," he said.

"It's very much our business," declared Alderman Mara, as he sprang to his feet. "We have to find the money for operating schools. We are continually faced with the cry to economize, but the School Board does not have to find the money, and it doesn't care. Economy should be practiced as much on the School Board as on the Council. The citizens of Victoria are paying twice as much to educate their children as Saanich, who simply come to Victoria and get a cut rate on education."

POSSIBLE LOSS

Alderman Dewar expressed the opinion that if Saanich students were taken from the high school the city would loose $17,000 a year, which is the amount paid to the School Board for tuition fees.

"I very much doubt that," Alderman Mara asserted. "Even so, why should Saanich expect to get its education for half the cost that it is to the city."

Alderman Marchant, in alluding to Alderman Dewar's remark, said that the same thing had been said about library costs, water costs and sewer costs, but the city had learned its lesson.

It was finally decided to leave the matter until the estimates had been completed. It was essential that the Council get down to estimates as it had only till May 14. When the estimates have been finished the Council will invite the School Board to meet with them and discuss the question of high school costs to Saanich pupils.

QUAKES CONTINUE

ATHENS, Greece, April 25.—New earthquakes shook the Grecian Peninsula tonight. The city of Corinth is reported to have suffered further damage.

PILES
FREE Booklet
on their cause and treatment
By D. H. DALE, M.D.
HOW PILES are caused. Their many complications. Their importance . . . danger and prevention. How to treat these destructive diseases with the least pain, confinement, danger and expense. All these things are made plain to you in this New Booklet by Dr. D. H. Dale, recognized as the foremost rectal and colonic specialist in the Northwest. Send for it.
Mail Coupon
D. H. DALE, M.D.
905 E. Pine St., cor. Broadway, Seattle
Please send me, without obligation, your Free Booklet on Rectal and Colonic Diseases
Name
Address

PATRONAGE GIVEN SHOW

Viceregal Party, Lieut.-Governor and Miss Helen Mackenzie Will Visit Spring Flower Exhibition

OPENING TAKES PLACE FRIDAY

Victoria's second annual Spring flower show, conducted by the Vancouver Island Horticultural Association, under the distinguished patronage of Their Excellencies Lord and Lady Willingdon, will open at 2 o'clock tomorrow afternoon at the Broughton Street stage depot.

All entries have been received, including a large number of display exhibits from private gardens in the city, horticultural associations on Vancouver Island and the Lower Mainland and Women's Institutes. The entire 15,000 square feet of floor space on the second floor of the depot has been taken, and those exhibiting in the show have been busy during the past twenty-four hours preparing the various tables, tiers and counters for the floral displays.

His Honor Lieutenant-Governor Robert Randolph Bruce and Miss Helen Mackenzie, will officially open the show at 3 o'clock tomorrow afternoon. The doors will be thrown open to the public, however, at 2 o'clock.

On Saturday school children, accompanied by their teachers or parents, will be admitted between the hours of 9 a.m. and 12 noon for a nominal fee so that they may learn something of the value of horticulture.

At 2.30 o'clock Saturday afternoon Their Excellencies the Governor-General and Lady Willingdon will arrive to inspect the floral exhibits and present the challenge cups and trophies to the prize-winners. The viceregal party will be accompanied by the Lieutenant-Governor and Miss Mackenzie, and will be met on the first floor of the depot building by Rev. H. B. Allen, president of the V.I.H.A., Mrs. Allen, Mr. L. W. Huntington, and Mrs. Biggerstaff-Wilson. They will be escorted to the top floor, where members of the party will be presented with bouquets. To the strains of the National Anthem they will proceed to the central stage, where the president will present to Their Excelencies the executive committee. Following this Their Excellencies and entourage will inspect the exhibits, after which they will return to the central stage, where Lady Willingdon will present the cups and trophies to the winners.

Not only is the interest in the show this year indicated by the large number of private citizens who have entered displays in the competitive display groups, but interest is also indicated by the generosity of those who contributed to the prize list. Twenty-one challenge cups and trophies have been put up for competition besides $500 in cash prizes. The following are the trophies to be won: District display, the City of Victoria challenge cup; Women's Institute display for challenge cup presented by Rev. H. B. Allen, president of the V.I.H.A.; garden display for challenge cup presented by Mr. L. W. Huntington; rock garden display for challenge cup presented by Dr. C. T. Hilton; daffodil section, Colonist challenge cup for highest aggregate marks; tulip section, Times challenge cup for highest aggregate marks; novice display, for Langford Women's Institute challenge cup, and junior display for V.I.H.A. challenge cup.

Trophy presented by British Columbia Branch of the King's Daughters and Sons, for daffodil display; trophy presented by Real Estate Board of Victoria for tulip display; trophy presented by V.I.H.A. for anemones display; V.I.H.A. trophy for hardy primulas display; V.I.H.A. trophy for display of tender primulas; V.I.H.A. trophy for display of wallflowers; trophy presented by Mrs. J. L. Cass for decorated dining table (ladies), also third prize donated by Cochrane's Drug Store; trophy presented by H. A. Davie, Ltd., for decorated table (men); trophy presented by Fletcher Bros. for best miniature Japanese garden; trophy presented by Mr. W. S. Terry for novice display of narcissi, and trophy presented by Mr. H. Lethaby for novice tulip display.

A still further indication of the interest taken in the show is that Lord and Lady Willingdon, who were so pleased with the exhibition last year, are making a special trip from Qualicum Beach to present the prizes inspect the exhibits on Saturday.

Enthusiasm is being shown on the part of exhibitors. One lady exhibitor alone has sent in sixty entries and there are others who do not fall very short of this total.

The whole object of the Spring flower show is to indicate what the horticultural industry means to Vancouver Island, and to further encourage the growing of bulbs. The show is an effort of the V.I.H.A. purely to encourage horticulture and interest those who are not already enthusiasts.

C.N.R. to Spend Large Sums Upon New Branch Lines

OTTAWA, April 25.—Emphatic denial that the Canadian National executive had invited the Canadian Pacific Railway to participate in the construction of the proposed Canadian National Railways hotel at Halifax, N.S., was made today by Sir Henry Thornton, before the House committee on railways and shipping. He was of the opinion that the proposed hotel would prove a paying proposition. The Vancouver hotel, he thought, would also pay. Sir Henry said that it was proposed to spend $10,000,000 on branch lines this year, to cover a three-year programme.

The Girl (in night club)—There's young Flashman two tables from us. Is he well connected?

The Man—Er—yes, but his wires are down, I believe.

EMPIRE SHOPPING WEEK 21ST TO 28TH APRIL
EMPIRE BUYERS ARE EMPIRE BUILDERS

Buy Canadian and Empire Products First—Last Always

W. & J. Wilson
MEN'S AND BOYS' CLOTHIERS
1217-1221 Government St. Established 1862
Phone 809

Have Your Furnace Examined (FREE)
Plumbing and Sheet Metal Work
Young & Pottinger
Phone 215 2630 Douglas Street

DRYLAND WOOD
First-Class Dryland Fir Wood, Delivered, Store Lengths
GLENEAGLE WOOD CO.
Phone 2545; Night, 2079

MAINLAND SYNOD OPENS SESSIONS

Affairs of Anglican Diocese of New Westminster Reviewed—Reports Presented

VANCOUVER, April 25. — The synod of the diocese of New Westminster, which opened this morning, was attended by fifty clergy and eighty-three laymen.

In his charge Archbishop de Pencier referred to the proselytizing efforts being made by Islam in every country of the Occident, which constituted a real challenge to the Christian church.

Subjects which came under notice of the session included the rejection by the British House of Commons of the proposed revisions to the Book of Common Prayer, and the report of the completion of the first unit of the Anglican theological college at the University of British Columbia.

CHURCH ATTENDANCE

At the afternoon session reports were received from the rural deans of New Westminster, Vancouver, North Vancouver and Chilliwack, showing considerable gains in church attendance.

On the general state of the diocese, Archdeacon Heathcote reported the average Sunday attendance to be better than for the previous year. It was remarkable, however, he stated that with a population of 300,000 the average Sunday attendance was only 10,000. A slight increase in baptisms, Easter communicants and confirmations was shown, but there was little or no improvement in the revenue. The total amount raised for 1927 was less by $7,233 than the previous year, although assets increased by $23,000.

Summons was sent to the synod of the diocese of Caledonia to meet in Prince Rupert June 6 for the purpose of electing a bishop for the see.

A message to the Archbishop of Canterbury was dispatched today by the synod of the diocese of New Westminster, felicitating the primate of all England on having attained the age of four score years, and a quarter of a century in his office as head of the Anglican Church. The message conveyed the wishes of assembly for his continued health and prayers that he might be spared for further service.

MR. J. W. GREENWAY DIES

OTTAWA, April 25.—John W. Greenway, sixty-seven, commissioner of lands, Department of the Interior, and son of the late Hon. Thomas Greenway, former premier of Manitoba, is dead here. He had been in ill health since the death of his wife, March 4 last.

Office Equipment
Filing Index Cabinets in Wood and Steel. Addressing Machines and Duplicators. Typewriters.
DIGGON'S
1208-12 Gov't St. Phones 2147-2148

WATERFRONTAGE
Charmingly picturesque home for sale 16½ acres, beautifully treed. Park-like land fenced, land-locked bay, small lake; wonderful view. Picturesque bungalow, 5 rooms, city water, phone, outbuildings; garden. 17 miles Victoria, 8 miles by water.
OWNER, PHONE BELMONT 14G
R.R. 1, VICTORIA

Simple Remedy For Bad Stomach Gives Swift Relief

No Need of Strong Medicines or Diet. Safe and Simple Home Recipe Keeps Stomach in Fine Condition

If you are a victim of Stomach Troubles—Gas, Sourness, Pain or Bloating—you may have quick and certain relief by following this simple advice.

Don't take strong medicines, artificial digestants or pull down your system with starvation diets. For within reason most folks may eat what they like—if they will keep their stomach free from souring acids that hinder or paralyze the work of digestion.

And the best and easiest way to do this is to follow every meal with three or four tablets of Bisurated Magnesia—a pleasant harmless, inexpensive and handy tablet form of Magnesia that promptly neutralizes acidity and keeps your stomach sweet and clean.

A week's trial of Bisurated Magnesia tablets, which any good druggist can supply at trifling cost, should quickly convince you that 90 per cent of ordinary stomach distress is absolutely unnecessary. Be sure to get Bisurated Magnesia Tablets. (Adv.)

Ah, Such Savory Delicious Meats

The Delicious Flavory Odor That Rises From the Roast Was Easily Predictable When the Meat Was on the Block

PRIME RIBS BEEF, lb.	25c	PORK SPECIAL LEG PORK, lb.	25c
RUMP ROASTS BEEF, lb., 27¢ and	25c	SIDE PORK, lb.	20c
T-BONE ROASTS BEEF, lb.	35c	CHOICE ROASTS PORK, lb.	25c
WING RIB ROASTS BEEF, lb.	32c	PURE PORK SAUSAGE, lb.	25c
POT ROASTS BEEF, lb., 18¢ and	15c	Try Them TOMATO SAUSAGE, Special	15c
BRISKET BEEF, lb.	15c	BEEF AND PORK SAUSAGE, 2 lbs. for	25c
BEEF SHANKS, lb.	12½c		
Leg of Local Lamb, lb.	42¢	Roasting Fowl, lb.	35¢
Shoulder Local Lamb, lb.,	28¢	Roasting Chicken, lb.	40¢

ALL KINDS OF FRESH VEGETABLES

NEW ENGLAND MARKET
Phone 2368 Free Delivery 750 Yates St.

MY KITCHEN NOTEBOOK

by Mary Blake

Domestic Science Counselor

When Hungry Youngsters Come in from Play

You cannot wonder that they need fuel for their engines, when you see the amazing amount of energy they burn up in tireless play. But you look at the clock—it's near supper time. One mustn't spoil their appetites for the evening meal. Something simple and nourishing but not too heavy is what you want.

Why not suggest a chocolate or maple custard? You'll be rewarded not only by wide grins but by the comforting knowledge that they are getting their all important quota of milk in a disguise so pleasing that it is looked upon as a special treat.

Your Oven Temperature Decides the Success of Custards

Custards are so simple to make that one is apt to grow careless or hurried in the baking of them. The result is a watery custard, none too appetizing to look upon and even less appetizing to eat. Baked in a slow oven—225°—until an inserted knife comes out clean, the resulting custard will be smooth, firm and creamy. For variety try chocolate, caramel, brown sugar and maple custards or combine them with fruits or with lady fingers. But the most important thing of all to remember in making custards of any variety is to use Carnation Milk.

The Creamiest, Smoothest Custards

If you want richer, creamier custards, custards with a finer texture and a greater smoothness—you'll never use anything but Carnation. There's very good reason for its exceptional success. The evaporation of Carnation to double richness gives a richer, creamier custard. The "homogenization" of the milk—a breaking-up of the cream globules into minute particles distributed uniformly throughout every drop of milk—creates a smoother, finer texture.

And what is true of custards is true of all other foods in which Carnation is used. Carnation gives in puddings, ice creams, cakes, soups, sauces and candies results which even the best of bottled milk cannot equal.

There are new food delights awaiting you in the use of Carnation Milk—new cooking economy and convenience. The Carnation Cook Book—"My Hundred Favorite Recipes"—is full of fascinating recipes. It's free. Won't you send for it? Address Carnation Milk Products Co., Limited, 134 Abbott Street, Vancouver, B.C.

Carnation Caramel Custard

2 cups Carnation Milk diluted with 2 cups hot water, ½ cup sugar, ½ tsp. salt, 5 eggs, 1 tsp. vanilla. Caramelize sugar by melting over a flame, add to scalded diluted milk in double boiler; when sugar dissolves add to slightly beaten eggs; add salt and vanilla; pour into buttered cups; bake in 225°F. oven, in deep pan of hot water.

Use It In Custards

Produced in Canada

IT is easy to make the richest and creamiest of custards. Just use Carnation Milk—the creamy-smooth milk which insures better results in all cooking because it is pure, whole milk, *evaporated to double richness.* It keeps. It saves money.

(See recipe above)

Carnation Milk

"From Contented Cows"

Surplus Security $7,500,000

Depositors and investors in Huron & Erie debentures have *first* claim upon every dollar of our assets totalling over forty-two millions—included in which is the Paid-up Capital and Reserve Fund of $7,500,000.

4% per annum is paid half-yearly on deposits.

A cordial welcome awaits you.

Huron & Erie
MORTGAGE CORPORATION

1203 Government St., Victoria H. B. Hunter, Manager

For the Garden

Sprinklers

A large range to choose from.

Sprayers

From England. The kind you like.

Alcock, Downing & Wright, Ltd.

Successors to Hickman Tye

Phones 58-59 546 Yates St. Victoria, B.C.

Girl Rescued

VANCOUVER, April 25.—Leaping from Pier D into Burrard Inlet at 5 a.m., Constable D. White, of the C.P.R. police, rescued Eva Lamont, nineteen, from death by drowning. The girl, after being given first aid, was booked at police headquarters on a charge of attempting suicide.

Ss. Princess Kathleen takes an excursion to Seattle, Saturday, May 12, leaving at 9 a.m.

PETITIONERS PRESENT CASE TO CABINET

Saanich Rural Wards Seek Secession From Urban Section on Ground of Incompatibility

GOVERNMENT URGED TO ACT

Reeve Crouch Says Opinion Adverse to Petition Should Have Opportunity for Consideration

The dispute between the urban sections of the Municipality of Saanich and the farming districts, which has been the subject of rather heated discussions from time to time, is now before the members of the Provincial Government, which is asked to solve the difficulties that face the conflicting elements in the municipality. Premier MacLean has promised to give the matter careful consideration, with the prospect that if some solution cannot be found that further argument on the subject will be sought.

The matter came before the members of the Government yesterday on petition of the farming sections which was backed up by some sixty or more representative residents of the objecting wards. This follows up the action of the Government in asking, over a year ago, that the various elements in the municipality should try to solve their difficulties and that failing in this the Government would consider taking action.

This action is now sought. The various parties to the dispute are still as far apart as possible, and the residents of the strictly farming sections ask that the Government take steps towards granting cancellation of the incorporation of the district.

The farmers of Wards Five and Six and part of Ward Four were represented before the Government yesterday by Mr. C. H. O'Halloran, who presented the case for the disincorporation of Saanich as it exists today. He took the ground, backed up by the delegation that accompanied him, that there was an injustice being worked against the farmers of the petitioning wards.

CONTRAST IN FIGURES

In support of this statement, he quoted figures which went to support his contention. Taking the period of 1925-26-27, Mr. O'Halloran stated that Wards Two and Seven, the urban sections of the municipality, had had expended upon them $56,000 more than these self same wards contributed in taxes, or were allocated from the Government grant for these wards. This sum had to be made up from the other wards of Saanich.

In contrast he cited the case of Wards Five and Six for the same period and showed that there had been contributed from these latter wards some $16,000 more than was expended in the wards.

During these three years Mr. O'Halloran said that the two wards, Two and Seven, the urban sections of Saanich, had had spent on them $96,000 more than they had contributed to the municipality in direct taxes.

The argument of Mr. O'Halloran was that the Government would be a gainer by disincorporation inasmuch as the expense of maintaining the works in the farming wards would be less than was now made necessary for the Government to contribute to the carrying on of affairs in the municipality.

ASSESSMENT PROBLEMS

He advanced the argument that it was impossible to bring about a settled condition of affairs in a district where there was a farming area and an urban section. The assessment of the two classes of realty was an impossibility if they were to be dealt with in an equitable way to both sides.

Mr. O'Halloran presented petitions for disincorporation from 758 land owners, 322 from Ward Six, 280 from Ward Five and 151 from Ward Four.

More than half the land affected by the disincorporation plan was represented by the petitions, he said, showing with a map the area seeking to withdraw from the municipality. He explained that all Wards Five and Six and the largest part of Ward Four would be disincorporated under this plan. He quoted figures to show the area and population of each ward and presented exhaustive details of the land affected by the proposed secession move.

Turning to school taxes, Mr. O'Halloran stated that the rural wards last year paid $23,000 more towards school costs than they received from the municipality for educational purposes.

"In other words, they paid $23,000 towards the cost of education in other parts of the municipality," he declared.

Summarizing his figures, Mr. O'Halloran submitted that equality of assessment and taxation as between urban and rural territory was impossible; and even if they were possible, there was no disposition on the part of the municipality to accord this equality, as proved by recent events.

REEVE'S POSITION

Reeve Crouch, in combating the position as presented by the petitioners, referred to the fact that he had not come prepared to meet the petition. Had he been informed ahead of the move, it would have been an easy matter, he said, to have obtained from 500 to 1,000 Saanich ratepayers who would have come and opposed the representations made and have offered objection to any interference with the incorporation of the municipality.

"The first intimation I received of this meeting was by telephone less than twenty-four hours ago. I have, of course, been aware from press reports, that a certain section of the municipality would be approaching the Government asking for secession or some relief from taxes, etc.

"I am not here to urge upon your honorable body to grant their demands or to refuse them, whatever is in the best interests of the municipality and its people will have my support, but I want to be shown that there is no mistake. In the preparing of the case for the petitioners, I gave instructions to our municipal clerk to give to their solicitor all the information it was possible to give, and the solicitor for the secessioners has taken full advantage of this, as for days he has had one or two clerks working upon the assessment rolls and books at the Municipal Hall, but I might point out that this is the first occasion where the case for secession has been presented and I think ample time should be given for consideration.

"I believe there are some 758 signatures to this petition, rather a small number considering that in the area which is part of Ward Four and all of Wards Three and Six, there are some 2,368 names on the municipal voters' list for 1928. The area suggested is practically unworkable, as a large area included is served by municipal water service. That the suggested area contains a large number of small holdings, in Ward Five the entire waterfront at Cordova Bay is held in small parcels, many of the persons who have signed are small holders. There has been an outcry from large land holders that these persons do not pay enough in taxes, is it all reasonable to suppose that these small holders have signed the petition to increase their taxes? I would respectfully suggest that under no circumstances should a grave and serious movement like this be entertained for one moment, until it has been placed before the people concerned in the form of a plebiscite on the question, as many, I feel, have signed without full knowledge, as there has been almost no publicity as to the advantages or lack of advantages in regard to secession.

"No matter what is done, there is no doubt that the day of large tracts in Saanich Municipality is past, they can be sold today for twice (at least) their assessed value, while lots (50x125) are assessed at more than double what they can be sold for.

FOR LARGER PROFIT

"The people who are really the guiding hands on this question of secession, are I believe, large holders holding out simply and solely for a larger profit.

"Population is steadily increasing in Wards Four, Five and Six, and I believe progress will be hampered by splitting up the municipality, and while I am not fully in accord with the Greater Victoria idea, there are many good points in favor of consolidation, and not one that I can see for splitting up into more.

"I would respectfully request that copies of all material submitted to you this morning be forwarded to the Municipal Council for their information.

MR. TANNER'S VISIT

Former Councillor H. E. Tanner, who has been associated with the public affairs of Saanich since 1890 and who was one of the leaders in the incorporation of the municipality in 1906, told the Government that disincorporation of the rural areas now offered the only solution of the present difficulties over taxation. The time for this move, he pointed out, was particularly opportune as municipal road loans would mature during the next eighteen months. Under existing conditions, he explained, the Saanich Council frequently is deadlocked between the urban and rural representatives, the latter fearing to approve any plan which will increase the taxation burden of their people. He added that rural Saanich would remain rural for a long time, as it is being divided into small holdings for fruitgrowing and horticulture, growing industries which should be protected. Enterprises of this sort, he said, require security and stability for the future if they are to prosper.

OFFICIAL OPINION

Speaking for the Government, Hon. J. D. MacLean promised that the representations for the petitioners would be looked into fully. If it were deemed necessary to have representations from them opposed to the action sought, this might also be done before any conclusion was reached.

He acknowledged that the question was fraught with many difficulties, and could not be solved offhand. It would require a lot of consideration by the Government.

"In asking for disincorporation of certain parts of Saanich you are raising a very serious question," said the Premier. "I am not saying that this request should not be granted, but I do say that once a system of government in a district is established one must consider very carefully before one changes it. You must make sure that your second condition will not be worse than your first. At the same time I am fully seized with the importance of the representations and of the difficulties which the rural people complain of."

Most Men Past 40 Break Down Easy

Seven Out of Ten Are Victims of Bladder or Prostate Weakness

Tells How Dr. Southworth's "Uratabs" Bring Quick, Amazing Relief

Overworked, sluggish Kidneys, Bladder Weakness and Prostate Gland trouble bring on so many distressing and often serious ailments—that every sufferer from Lameness, Pains in Back and down through Groins, Scanty but frequent and burning Urination, Getting-Up-Nights, Nervous Irritability or Weakness and Lack of Vital Force—should test the proven value of Dr. Southworth's URATABS at once!

Amazing testimony of Physicians and users gives convincing proof of the remarkable power of URATABS—a special prescription successfully used for more than 40 years in the private practice of Dr. H. C. Southworth. After only a few days' use, a startling improvement is often noticed—as a multitude of alarming symptoms begin to disappear.

Through special arrangements and to benefit those who cannot personally call on the Doctor, URATABS can now be obtained from any good, local druggist on a positive guarantee of money back if not fully satisfied. So if you need a medicine of this kind, try URATABS today. (Advt.)

Superannuation Question to Be Reported Upon

FURTHER consideration of superannuation for civic employees will be given by the civic service committee and a report on the question made to the council. City Solicitor H. S. Pringle advised the council at yesterday afternoon's session that the city could no longer operate its own superannuation scheme. The civic service committee will ascertain what employees want to come under the provincial scheme, and following this arrangements will be made to provide for those who wish to be superannuated.

MR. E. W. BEATTY GIVES VIEW ON IMMIGRATION

Immigrants Are Needed Almost Exclusively, He Holds, for Settlement and Colonization

CAN ASSIMILATE MANY FOREIGNERS

OTTAWA, April 25.—More executive efficiency and greater administrative latitude under experienced executives commanding higher salaries were among the suggestions offered to the committee on immigration today by E. W. Beatty, president of the C.P.R.

Mr. Beatty indicated his belief that the present efforts being made by the Government and the railways were bringing inadequate results. He approved of training in Britain as a method of eliminating "misfits" from immigrants.

Approximately eight out of Canada's nine and a half millions were of British or French origin. "This would indicate that we have not yet reached the point at which the admission of continentals, even in considerable numbers should cause apprehension," said Mr. Beatty.

"We are all, I think," said Mr. Beatty, "impressed with the fact that Canada has made substantial progress in the last few years, but we think progress can be expedited and even greater prosperity follow the admission of more people to this country. I share the views of the president of the National Railways, and I agree with others that our ambition should be to admit, first from Great Britain, and after from the United States and selected continental countries, men who are physically fit and able and willing to follow agricultural pursuits.

FARMERS WANTED

"If the figures for the past three years are approximately correct, that eighty thousand a year was the net increase in our population, other than from natural increase, and when the extent of the country and its resources are considered, it can not, I think, be said that we are admitting an adequate number of new settlers.

"I feel that in the present condition of things, the fundamental principles underlying the immigration legislation are correct, and that immigration as applied to Canada relates almost exclusively to land settlement and colonization. The entrance of immigrants who follow other pursuits will depend upon the opportunities for employment in Canada and when these opportunities are known to exist they will be secured without difficulty and without effort. In fact the history of the United States has indicated that where jobs are available applicants are usually found for them in great numbers.

"If I am correct in assuming that the question is one of land settlement and colonization our efforts must of necessity largely be restricted to obtaining settlers or those who can in time become settlers. We have a great deal of unoccupied land in Canada.

UNUSED LAND

"About the year 1922 a survey was made by the C.P.R. of lands fairly fit for settlement within fifteen miles of existing railways in the three prarie provinces and I think the estimate was 34,000,000 acres. Now in that area there were some crown lands, railway lands and many acres that were privately held.

"If these assumptions on my part are correct and if the country can support more than nine million people and increasing prosperity will follow increased population, not only in the general wealth of the country through extension of its agricultural activities, but through the increased markets thereby provided to its manufacturing and other industries, it seems fairly obvious that immigration policies should be vigorously prosecuted."

"We are still an agricultural country and the area under cultivation is increasing each year. The demand for the products of the farm is definite and so far as I can see is not likely to be lessened by the world's requirements.

"I think it can be generally accepted that so far as the activities of the transportaion companies are concerned the question has ceased to be one of land selling, but rather one of colonization, and what that means generally in the development of the country in which they must of necessity be large participants. From the organizations of the Government, and of the two companies and other institutions who are maintaining separate immigration activities, one would naturally expect very satisfactory results, but the results are not entirely adequate as indicated by the figures I have mentioned.

WHY MOVEMENT SLOW

"Several causes are suggested as to the reason for the slow movement, particularly from Britain, and of course, I am not able to suggest what the actual causes are. I do think, however, that the experience of this year shoud indicate with reasonable accuracy what improvements, if any, are required in overseas organization and where the difficulties lie.

"Obviously, questions of immigration must always be the concern of the National Government. It has been suggested that the Government should co-ordinate the operations of the different immigration organizations, but so long as the Government is itself directly responsible for immigration policies and the carrying out of them, it would be very wise to make use of these organizations which have many contacts and grounds of appeal that are not open to exclusive Government agencies.

"My own view, without intending to criticize the Government organization we have set up over a great many years, would be that perhaps more executive efficiency and greater administrative latitude would be secured by a form of organization modeled a little more closely on those of our great corporation. In order that authority should be vested in one or more commissioners, men of experience in executive work and who would command substantial salaries."

Whassat?

By J. H. Striebel

First experiences with chewing gum are usually far from pleasant, as witness this one of Baby's. But who would ever look for gum in such a place? Well, Baby himself will, in the future.

COLDS — IN THE HEAD INFLUENZA LA GRIPPE

Relieved in a night by

GRIP-FIX

(1) CAPSULE FORM

Formula—Aspirin, Phenacetin, Codein, Salol, Caffein, Cascara and Camphor Monobromate—just what your physician would use.

At all Druggists 35c BOX

THE VANCOUVER DRUG CO. LTD., Special Agents

WOOD

Best Fir Millwood

$4.25 Per Cord Load. C.O.D., $4.00

Kindling

$4.00 Per Cord Load. C.O.D., $3.75

LEMON, GONNASON COMPANY, LTD.

Phone 77 2324 Government St.

Values and Variety in "Campbell's" Mantle Department

Easily Excel All Previous Seasons

No matter in what direction your fancy lies for a Suit, an Ensemble, a Coat or Dainty Frock, the very model that would appeal to you—and suit you—is here.

Clever New Two-Piece Spring Suits, popularly priced at **$25.00, $33.00** and **$39.00**
Tailored from superior quality wool fabrics and lined with crepe de Chine.

Silk Frocks marked down to meet the demand for modest prices, such as ..... **$9.95, $12.50, $16.50** and **$19.75**
All in new fabrics—the latest shades, and as smart as smart can be.

The latest in Coats—man-tailored, fancy trimmed and novelty styles, in just the right weight for now and the Summer evenings. Coats for sport, coats for business and coats for formal affairs. Prices all the way from **$14.95**

Special Values in the Corset Section

"The Gossard Line of Beauty"

Gossard Front-Lacing Corsets give a support afforded by no other foundation garment. Skirt is long, top of two-inch elastic—a special model for the average figure. Sizes 22 to 32. Special **$5.50**

For the average figure—a Twelve-Inch Side-Hooking Girdle, made of satin tricotine and fancy elastic, boned light in back and front. A splendid value at **$7.25**

The perfect model for the well-developed figure. This particular model is designed solely for the woman who desires extra diaphragm and abdominal control. Well boned, and certainly the very garment for the woman of stout proportions. Special at **$8.75**

Angus Campbell & Co., Ltd.

1008-10 GOVERNMENT STREET

SUNSET SOAP DYES

DYE FADED FABRICS IN FASHIONABLE SHADES

No matter what you want to dye—silk, wool, cotton, linen or fabric of mixed fibres—Sunset dyes them all together.

This is one of the greatest achievements of Sunset, and accounts for a large measure of its great popularity.

Old or used materials are made fashionable again in smart new colours.

Go to your drug, department, grocery or general store—ask to see Sunset Colour Card, and select the colour you want. Simple directions are with each package —*read them carefully*—this insures success.

Then spend a "happy half hour" at home creating fresh beauty in material once drab or faded. Sunset is fast; easy and clean to use; safe for finest fabrics.

ALL COLOURS 15¢ A CAKE

Made in Canada "STANDARD EVERYWHERE"

MANUFACTURERS NORTH AMERICAN DYE CORPORATION LTD. DEPT. 58 TORONTO ONT.

SALES REPRESENTATIVES HAROLD F. RITCHIE & CO. LTD. TORONTO ONTARIO

Dytint BEAUTIFUL PASTEL SHADES

New! THE EASY-TO-USE TINT for Tinting Undies, &c. A Large Package for 10c

Made and Guaranteed by the Makers of Sunset

REMEMBER AT DRUG, DEPARTMENT, GROCERY AND GENERAL STORES

Victoria Baggage Company

H.M. Mail Contractors

OUR SPECIALTY

Furniture Moved, Crated and Shipped

Pool Cars for Prairies and All Points East

We Can Save You Time and Money. Largest Vans in the City.

Phones 2505 and 2506

510 Fort Street

Ss. Princess Kathleen takes an excursion to Seattle, Saturday, May 12, leaving at 9 a.m.

OAK BAY

New Stucco Bungalow

All ready to move into, including blinds and curtains, nicely decorated, large living-room, hardwood floors; built-in bath and best of plumbing fixtures. Garage attached. Garden in lawn and flowers, plenty of shade trees; not built up on either side. Very pleasant location, one block south of car line. Owner leaving, must sell; reduces price below cost to

$4,500

Coles, Howell & Co., Ltd.

Fire, Auto, Accident and Health Insurance

1205 Broad Street Phone 65

The Daily Colonist

Established 1858

The Colonist Printing and Publishing Company, Limited Liability.

J. L. Tait, Business Manager.

Subscription Rates by Carrier and by Mail in Districts Contiguous to Victoria, Served by Colonist City Carriers:

Yearly $12.00
Monthly 1.00

Subscribers in ordering change of address should be particular to give both old and new address.

Subscription Rates by Mail:

To Canada, Great Britain, the United States and Mexico, except districts as above:

Yearly $6.00
Half-Yearly 3.00
Quarterly 1.50

All subscription rates payable in advance. Mail subscribers are requested to make all remittances direct to The Daily Colonist.

Thursday, April 26, 1928

THE BRITISH BUDGET

The latest British Budget has produced a surplus of £4,500,000. Mr. Winston Churchill, the Chancellor of the Exchequer, estimated there would be a surplus of £1,440,000, whereas the actual amount is £4,500,000. During the two previous years there have been deficits which, together, have totalled £50,000,000. Since in last year's Budget there was £65,000,000 appropriated for sinking fund, this, with the surplus, will mean that this year a sum of nearly £70,000,000 is being devoted to the redemption of debt. For the present fiscal year Mr. Churchill estimates a surplus of £6,302,000 with an estimated decrease in expenditure of approximately £2,600,000. A tax of four pence a gallon is being placed on petrol "for the benefit of the country's industries," and taxation on those industries will be reduced. On imported sugar there is to be a tax reduction of one farthing per pound, and, as a quid pro quo for the petrol tax, reductions are announced in the licence duties on heavy freight vehicles and hackney vehicles.

The Budget forecasts no income tax reduction, no decrease in wine duties, no restoration of penny postage. It, however, does give relief to productive industry by a remission of rates, and particularly to the agricultural industry in the matter of permanent relief from rates. The fact remains that Mr. Churchill has got a surplus in the face of widespread criticism that this was impossible. The critics now say that he was lucky, that in fact it was an act of Providence, since they assign the surplus to the unexpected amount of death duties from the estates of millionaires. What the critics forget is that last year they said the immense sums he estimated would be raised for revenue purposes would never be realized, and yet they have, and in the process expenditures have been held in check. The outcome is that Mr. Churchill has proved himself a substantial prophet and his fellow taxpayers have done their duty splendidly. During the present year, in the matter of her debt payments to the United States, Britain will obtain relief as the financial receipts accruing to her through the Dawes Plan will almost equal the amount which Britain has contracted to pay to America. Thus an equipoise in this respect has been reached. Mr. Churchill's speech is described by his leading political opponents as the most brilliant of his career, a tribute which indicates the breadth of tolerance which prevails in British politics.

MR. WILLIAM SCOWCROFT

Mr. William Scowcroft, a citizen of Victoria, who was held in the highest respect, did not live long to enjoy his well earned rest from civic labors. He had reached, however, a plentitude of years, and leaves a record of work that is a matter of satisfaction to his host of friends. His passing will be widely mourned for he was known to a very wide circle, having come into contact with so many Victorians during his thirty-seven years of association with the assessor's office of the City Hall. For years Mr. Scowcroft acted as returning officer at the annual civic elections, and in the discharge of his duties in this connection he was capable in every respect, highly efficient, and he had a faculty of making the office a popular one.

Mr. Scowcroft was always a hard-working, painstaking official in whatever he was employed. Trained in the old school, where assiduous attention was paid to detail, he brought with him to this country a thoroughness and a conscientiousness that were assets to our civic life. Quiet in his work and in his social relations he was always recognized as a man of high ability who could be relied upon to do whatever job he turned his hand to with efficiency and dispatch. Victoria has lost a citizen of a first class type, and one who has helped substantially in building up the process of routine duties at the City Hall. The community, too, has lost an earnest Christian gentleman, for the late Mr. Scowcroft's interest in church matters never waned throughout his long residence. He was a founder and an active member of the old Congregational Church, and his work in connection with the Protestant Orphanage will always be remembered to his credit. The deepest sympathy, in which The Colonist joins, will go out to his surviving relatives.

CONSERVING RURAL BEAUTY

The breaking up of estates in the Old Country has assumed large proportions since the war. Many of the landed proprietors have found it very difficult to pay the heavy taxation and maintain idle acres. The result is that ancestral estates are being put on the market and carved up into building lots. This has raised the question of conserving the beauty of the countryside which from time immemorial has been one of the greatest charms of England.

The Council for the Preservation of Rural England has been constituted and is organizing a movement to preserve attractive landscapes and regulate building development. A survey of the Thames Valley and of Devonshire is to be undertaken at once. To prevent further deterioration of rural charm from the dispersal of estates the principle of town planning is to be applied to groups of estates. On this subject Professor Abercrombie, Secretary of the Council, says:

"The scheme is based on the proposition, which has been proved again and again, both here and in America, that if building is confined to a certain area, and the open spaces around—the home, park, woodlands, together with the mansion of the estate—are kept intact, then the land built on gains considerable additional site value."

A fine private estate in Lancashire is being "town planned" successfully. The owner is cooperating with the council and with the Ministry of Health. His reward will be the increased value of his property near residential developments. The Ministry of Health has opened negotiations also with landowners near Sevenoaks, in Kent, part of whose holdings "will in the next few years be cut up into building lots." Through these public-spirited efforts the attractive features of the countryside may be preserved and, though great estates may eventually become a thing of the past, the charm of rural England will be maintained for posterity.

THE SPRING FLOWER SHOW

The people of Victoria have always prided themselves on this being a city of flowers. Flowers bloom earlier and later here than in any place in Canada. The floral industry in this vicinity is one that continues to expand; seed production is becoming more lucrative all the time, and the bulb industry, now well established, holds out the most promising hopes. The Spring Flower Show, which opens tomorrow on the upper floor of the Matson Garage, is a reminder of the ability of this city to hold such an event at this time of the year, and even in a year when growth is not so far advanced as is usual in this vicinity owing to the lateness of the coming of Spring-time weather. The Vancouver Island Horticultural Association deserves congratulations and the heartiest support from the public in its venture, the importance of which is recognized by such flower lovers as Their Excellencies who intend coming here on Saturday to distribute the prizes.

Victorians, through the medium of this exhibition, will have the opportunity of seeing an excellent collection of Vancouver Island's flowers which are in bloom at this time. They will be given illustrations of the progress being made in the seed growing and bulb industries, and will thus get an inkling of the development which is taking place. We do not advertise our flowers enough considering their profusion. This is a defect that the new horticultural socity has set out to remedy, and we have no doubt that the Spring exhibition, held for the first time last year, will be made an annual event. Its permanence depends on public support and this assuredly should be forthcoming in view of the fact that all Victorians are flower-lovers.

Questions asked in Parliament regarding immigration to Nova Scotia during the last sixteen years have elicited figures not of an encouraging character. During the fiscal year 1912-13 the number of immigrants settling in Nova Scotia was 19,806. In the statistics given no account is taken of the war years, but in 1920-1921 the immigration total was 4,168. During the following year the total was 1,870. In 1922-1923 there was an increase to 5,947 and then, the following year, a decline to 2,085. In 1925-1926 the number had declined to 851, and then in 1926-1927 it rose to 1,815. The figures for later years are not impressive. They explain in part that the grievances of the Maritime Provinces are substantial ones for if all were well there both Nova Scotia and New Brunswick would be getting their share of immigrants.

The Weather

Meteorological Office, Victoria, B.C., at 8 p.m., April 25, 1928.

TEMPERATURES

	Min.	Max.
Victoria	43	62
Vancouver	46	64
Kamloops	44	64
Barkerville	28	52
Estevan Point	46	54
Prince Rupert	44	58
Dawson	26	52
Seattle	44	64
Portland	44	74
San Francisco	50	66
Spokane	46	64
Penticton	40	69
Vernon	42	67
Grand Forks	47	64
Nelson	48	64
Kaslo	45	61
Cranbrook	37	70
Calgary	36	70
Edmonton	40	70
Swift Current	30	68
Prince Albert	26	62
Qu'Appelle	42	50
Winnipeg	26	50

FORECASTS

Victoria and Vicinity—Light to moderate winds; generally fair and mild.

Vancouver and Vicinity—Generally fair and mild.

WEDNESDAY

Maximum	62
Minimum	43
Average	52
Minimum on grass	40

Bright sunshine, 9 hours, 54 minutes.

General state of weather, fair.

5 P.M. WEATHER REPORTS

Victoria—Barometer, 30.02; wind, N., 8 miles; fair.

Vancouver—Barometer, 30.00; calm; fair.

Kamloops—Barometer, 29.88; wind, E., 4 miles; clear.

Barkerville—Barometer, 29.90; calm; fair.

Prince Rupert—Barometer, 29.88; wind, S.E., 20 miles; fair.

Estevan Point—Barometer, 30.00; wind, S.W., 4 miles; cloudy.

Seattle—Barometer, 30.00; wind, N.W., 4 miles; fair.

Portland—Barometer, 29.94; wind, S.W., 4 miles; cloudy.

Tatoosh—Barometer, 30.02; wind, N.W., 4 miles; cloudy.

San Francisco—Barometer, 30.06; wind, W., 12 miles; clear.

The Good Old Days

Society at Bath in the Days of Beau Nash

"All is gaiety, good humour and diversion . . . We have music in the pump-room every morning, cotillions every forenoon, balls twice a week, and concerts every other night, besides private assemblies and parties without number.

"At eight in the morning, we go in deshabille to the pump-room, which is crowded like a Welch fair: and there you see the highest quality and the lowest tradesfolk jostling each other, without ceremony, hail-fellow well met . . . For my part I content myself with drinking about half a pint of water every morning. Hard-by the pump-room is a coffee-house for the ladies: but my aunt says young girls are not admitted, inasmuch as the conversation turns upon politics, scandal, philosophy and other subjects about our capacity; but we are allowed to accompany the men to the booksellers' shops, where we read novels, plays, pamphlets and newspapers, for so small a subscription as a crown a quarter. There is, moreover, another place of entertainment . . . called the Spring Gardens; a sweet retret, laid out in walks and ponds, and parterres of flowers; and there is a long room for breakfast and dancing.

"After all, the great scenes of entertainment at Bath are the two public rooms, where the Company meet alternately every evening. They are spacious, lofty, and are generally crowded with well-dressed people, who drink tea in separated parties, play at cards, walk or sit or chat together, just as they are disposed."

(As recorded by the heroine of Smollett's "Humphrey Clinker," an eighteenth century novel.)

We are more sensible of what is done against custom than against nature.—Plutarch.

The best men of the best epochs are simply those who make the fewest blunders and commit the fewest sins.—Thomas Henry Huxley.

Note and Comment

By R. S. D.

A few years ago multitudes of people who speak and read the English language, and possibly multitudes who speak and read other languages, spent a great deal of their more or less valuable time trying to solve the more or less important of the age of Anne. We do not know whether any person in the great multitude succeeded in solving that more or less important problem. At any rate, as far as we are concerned, the age of Anne is still an unsolved problem.

* * *

The only point of interest to us in the problem of the age of Anne was the length of time people devoted to the consideration of a question that was of no fundamental importance whatever. We suppose many people will consider the question of the age of man as of far greater importance than the age of the late but unlamented Anne. At any rate, a number of people who write letters to the editor are deeply concerned about the age of man. Some of the writers state and prove that man is still a comparatively young fellow who carries lightly and jauntily a mere trifle of four thousand years upon his unbowed head. Other writers are not so positive in their statements, but believe evidence has been collected from various sources, chiefly from the bowels of the earth, which proves that man is not less than fifty thousand years old, and maybe millions of years old.

* * *

The writers of the first class may write letters to the newspapers for four thousand years, but they will never convince the writers of the letters of the second class that they are wrong in their deductions about the age of man. And the writers of the letters of the second class might just as well butt their heads against a stone wall in the belief that it is possible thus to make a breach therein as try to convince the writers of the letters of the first class that they are wrong in their interpretation of the works of their authorities.

* * *

But there is a point of interest in the assertions and claims of those industrious correspondents. That point of interest to the average man is that however old man may be, he is old enough to know better. As he does not appear to be old enough to know better, his boasted intellectual superiority over the beasts that perish is just so much braggadocio. The creatures of the lower orders, guided by the instinct bequeathed to them by their ancestors, are old enough to know better than do things they feel it would be folly to try to do. Those creatures, as a rule, proceed about their business in constant peril of their lives, but they do not deliberately court death. The lessons of experience are not lost upon them.

* * *

Man, who ought to be old enough to know better, and whose experience should be supplemented by what he reads daily in the newspapers, does not appear to be influenced by the promptings of his alleged god-like reason or the recorded disastrous experiences of his fellowmen. If man were the superior creature he is alleged to be, would it be necessary periodically to hold special days or special weeks for the purpose of impressing upon his mind the fact that there are certain things he ought to do and certain other things he ought not to do?

* * *

For example, Vancouver is holding a special week—"save a life week." The title bestowed upon that week implies that Vancouver has been holding a series of "destroy a life weeks." Under ordinary circumstances destroying human lives would be regarded as a matter demanding the attention of the police. But the circumstances in Vancouver, as elsewhere, are not ordinary. The people of Vancouver have not been committing murder—at least they have not been committing more murders than might be expected considering the number and the character of the population. It is the Vancouver people who drive motor cars who are being exhorted during the special week to operate their cars in such a manner as not to endanger human life.

* * *

Thus it would seem that it is impossible to impress upon the minds of people who drive motor cars in Vancouver, or anywhere else for that matter, the necessity of doing something that it is the duty of every law-abiding citizen to do every day and every week in the year without making an appeal to their emotions rather than to their reason and their duty to their fellow-citizens. We trust the Vancouver "save a life week" may save many lives: but we have but little faith in spectacular demonstrations which appeal only to the emotions, for an emotional spasm soon passes and leaves no permanent impression.

"THE COLONIST IN NEW YORK"

The Colonist is delivered to the principal New York hotels, on order only, by the Long Acre Newspaper Delivery. Order may be given to the Mail Clerk of your hotel or telephoned to Longacre, 4649.

Letters to the Editor

No letter to the Editor will be inserted except over the proper signature and address of the writer. This rule admits of no exceptions.

VICTORIA MUSICAL FESTIVAL

Sir,—Will you allow me through your columns to thank (Mrs.) Edna Baiss for her letter, written in appreciation of the singing of the choir of the Victoria School of Expression at the recent festival. It is delightful to get this tribute from one who is a complete stranger. We assure Mrs. Baiss that we shall try to profit from the realization that a judge of music may rank other qualities in a choir higher than pure sweet tone and artistic perception.

MARION ORD.

715 Fort Street, Victoria, B.C., April 25, 1928.

IN THE GOOD OLD DAYS

Sir,—The question of the knighting of the sirloin of beef has aroused quite a little interest, and whilst your correspondent, Mr. Lowther, mentioned that this took place at Hoghton Tower, in which he was correct, both he and your later correspondent (Mrs. Rathom) ascribe the act to King Charles II.

Mrs. Rathom relies upon a well authenticated compendium of anecdotes as her authority, which may be all very well in its way, but in my opinion not quite good enough.

I am relying on three books of history which are standard. The visit of King James to Hoghton Tower in 1617 (not 1614, as stated in my first letter), with all the incidents appertaining thereto are fully described in "Nichols' Royal Progresses of James the First." These are supported by Dr. Whitaker's "History of Whalley" and John Roby's "Traditions of Lancashire."

Hoghton Tower was partially destroyed when garrisoned for Charles the First, and there is no record of any visit to Hoghton by Charles the Second.

Mrs. Rathom and also a good number of people may not be interested at this late date by the peccadillos of King James, but I only mentioned these because of the connection with his visit to Hoghton and its results which are seen in Lancashire even to this day.

ROBERT W. DENT.

1423 Craddock Street, Victoria, B.C., April 24, 1928.

The Rhyming Optimist

By Aline Michaelis

THE GARDENER

Where the flowers stand like children
With bright heads in a row,
An old man through the garden goes,
A man the flowers all know.

The panisies shyly meet him,
The daisies toward him sway,
Each rose its tenderest fragrances
Breathes out along his way.

He labors in the garden
From dawn till dusk drifts down,
He gives the flowers his ebbing strength
While they weave him a crown.

He builds their bloom and beauty,
He rules their blossoming;
Supreme, he walks the gravelled paths,
A gardener? No, a king!

With the Ex-Service Organizations

In Victoria and District

PENSIONERS' ASSOCIATION

A general meeting of the Canadian War Pensioners' Association (Victoria Branch), will be held tomorrow at 8 o'clock, at 64 Surrey Building, Yates Street. All disability pensioners are urged to attend.

SMOKE RINGS

These poets now, how oft their fancy files
To dreams of love and passion's swift-spent fires;
How fondly sing of Beauty's lips and eyes,
And all the rapture of fulfilled desires!

Well, so be it, I them no malice bear,
Although such things I'd best describe as "tripe"!
I'd rather sing, from my old easy chair,
Of one whose worth outweighs them all—my pipe!

When hearts are sad, and cold the lonely hours,
When Melancholy has our souls possessed;
How oft through thee, tobacco's magic powers
Have brought sweet balm to soothe a smoker's breast.

When things go wrong and hopes and dreams seem vain,
And all the world awry through Fortune's stroke,
Who then like thee can solace give from pain,
And all one's troubles help dissolve in smoke?

Old friend o'mine, as I with reverent thumb,
Press down the weed within thy well-worn bowl,
Almost thou seem'st to speak, though thou art dumb,
Almost I'd think that thou possessed a soul!

Here in the rack, then, take thy place in line,
With those old-timers who await their end;
In whom how oft I've burned the weed divine,
Each one a guide, philosopher and friend!

—P. T. Dark.

FIFTY YEARS AGO TODAY

(From The Daily British Colonist of April 26, 1878)

Queen's Birthday—As will be seen in another column, a meeting will be held at 8 p.m., Friday next, at the Roomerang, for the purpose of arranging a programme for the Queen's Birthday. The presence of visitors on the 24th promises to be larger this year than on any former occasion. Every effort should therefore be made to render the programme as attractive as possible. Portland intends bringing over a four-oared boat and fire engines to show us what they can do.

From New Westminster—The steamer Enterprise left at 8 a.m. yesterday for New Westminster with the mails, twenty or thirty head of sheep, ten horses, a heavy freight and the following passengers: Mrs. Shotbolt, Mrs. Thatcher, Mrs. Rivers, Miss Gray, Rev. McGregor, and Messrs. Watson, Farwell, J. K. McMillan, Jarvis, A. Munro, Heffry, J. P. Davies, Armstrong, Mumaraves, Geiger, Shanks, Helmcken, McMicking, Robertson.

Another Candidate—The address of Mr. Thomas Lee, a thriving farmer of Victoria district, appears in this issue. The address is straight-forward and manly, and one of the best it has been our good fortune to read during the present canvass. If returned, Mr. Lee will not be a slavish supporter of either party.

CITY DAIRYING IS DEPRECATED

VICTORIA SHOULD GET OUT OF VILLAGE STAGE, SAYS ALDERMAN MARA

Cows Pasturing on Vacant Lots a Nuisance and Not Conducive to Good Health

Exclusion of dairies from the city was brought up at yesterday afternoon's meeting of the City Council, when application was made by a dairyman for a permit to erect a bottle-washing shed.

"It is time we moved out of the village stage. Dairies should not be allowed to exist in residential sections of this city," Alderman Mara declared. "To allow this shed to be erected will simply perpetuate dairying within the city. The cows wander over vacant lots and prove themselves not only a nuisance to residents but insanitary, particularly in the Summertime, when flies are numerous. It might have been all right twenty years ago, when the city was not so thickly populated, but it is entirely different now. These dairies simply cause depreciation of the value of property and are a nuisance to residents."

Alderman Marchant was of the same opinion. "It is not reasonable to expect residents to put up with dairies in their neighborhood. They should be outside the city. You will only perpetuate a deplorable condition by allowing the erection of a bottle shed. Sooner or later these dairymen must realize that the city is not the place for the keeping of cows. Their animals are staked out on vacant lots and sometimes get loose. Wherever there are cows you will also find flies, and flies are the greatest carriers of disease known."

It was finally decided to refer the application to the health committee for report.

PIECES OF TYPE INTRIGUE MANY

Allied Printing Trades Council Contest at Fair Is Proving Popular

The guessing contest held by the Allied Printing Trades Council at the Home Products Fair continues to be a great drawing card, hundreds each day giving their idea of the number of pieces of type in a gallon jar. Last evening there was a particularly heavy onslaught staged on the booth by hordes of small boys, each hoping to win the coveted prize.

Included in the printers' display was a No. 1 Vandercook proof press, hand operated, and although looking spic and span, a startling contrast to a photograph of a Miehle automatic press recently installed in the Government printing plant.

The luxurious display of Victoria-made furniture by the Weiler Furniture Company, Limited, is attracting considerable attention. Overstuffed easy chairs, chesterfields and lounges repose on carpets of rich design with soft-shaded lights in the background.

"Sidco Fort," an old-time bastion, is featured by the Sidney Roofing & Paper Company. The fort is constructed of duroid shingles of three colors, fire and waterproof. Other articles displayed, and all made locally, include roof paint and duroid slate-surfaced roofing, with building paper of all kinds.

Ormond's, Limited, exhibition of Royal Victoria chocolates, fresh cream crackers and high-grade confectionery is attractively laid out.

SITE IS ACQUIRED FOR DEVELOPMENT

Mr. Louie Nelson Proposes Later to Erect Automobile Repairing Premises on Blanshard St.

Another real estate transaction has been consummated in the business section of the city. Mr. Louie Nelson has purchased the northeast corner of Blanshard and Johnson Streets, which he intends to utilize in his business. The corner is 115 by 50 feet, and contains three frame residences at the present time.

Mr. Nelson, who is well known in the automobile repairing business, intends to construct on the corner a building for his own use. His plans in this connection are not yet complete, and he has not made up his mind when he will undertake building.

In his present location on Vancouver Street he finds himself cramped for room, and he also is anxious to secure his own premises so that he may introduce the necessary equipment which is not possible in the building now occupied.

THEY PREFER BEER

REGINA, April 25.—Profits from the sale of liquor in Saskatchewan in the year ended March 31 last, were $2,443,890, it was officially announced here today on receipt of the annual report of the independent firm of auditors.

In the corresponding period one year earlier, the profits were $2,114,886.

In the last twelve-month period, revenue from the sale of beer exceeded that from the sale of wines and liquors. Beer sales totaled $6,174,092, while wine and spirits totaled $5,534,442.

DELIGHTFUL to behold is the entrancing beauty of the new colored glassware by Fostoria!

Only Weiler's in Victoria are privileged to offer you a selection of this finer glass for table use.

WEILER'S

Complete House Furnishers

Government Street Established 1862

Shingle or Reshingle for the Last Time

Use B.C. Neverot Stained Shingles, creosote hand-dipped at the mill. XXX, $6.00 per square. Phone for descriptive circulars.

The Moore-Whittington Lumber Co., Ltd., Victoria, B.C.

Specialists in Woodwork

Bicycle Special, $47.50 Cash

Unusually comfortable and attractive ROADSTER, maroon finish, with gold stripe. Equipped with high-grade saddle, latest Hercules coaster, Dunlop tires, electric lamp, carrier and stand, rear reflector and drop-side mudguards, etc.

SEE OUR WINDOW

1417 Douglas St. JIM BRYANT Phone 7781

TRUSSES

Obtained here give SATISFACTION, for they are properly fitted by an expert who has had over 20 years' experience.

We Also Have a Complete Stock of Abdominal Belts

THE OWL DRUG CO., LTD.

Campbell Building, Fort and Douglas — Prescription Specialists — W. H. Bland, Mgr. Phone 126

FOOT SPECIALIST

We have helped hundreds in Victoria to regain foot comfort and health. Bunions, callouses, arch strain, swollen ankles, all foot ills.

QUALIFIED ORTHOPEDIST

Free Examination Phone 507 — B. C. Foot Hospital — Stobart Building 748 Yates Street

I-ON-A-CO

All Over — Two Nations

We Do Not Ask You to Buy

If you are in ill health and suffering just come to our office and try the Original Wilshire I-on-a-co Belt.

We give three FREE treatments, then twelve more for $5, or you can rent I-on-a-co three weeks for $15, use it at home, let the family benefit.

Then when you are satisfied that I-on-a-co is really doing you good, and you decide to buy, we credit any moneys already paid for rental or treatments on purchase price, which is now

$40.00

Do not neglect your health. Come in today.

Note the Number—504 Sayward Building

Office Hours: 12 Noon to 6 P.M., Week Days Only

Telephone 2362 H. A. Goward, Sales Manager

Wilshires I-ON-A-CO

GEN. WRANGEL DIES

BRUSSELS, April 25.—Baron Peter Wrangel, one of the Russian leaders who unsuccessfully tried to halt Bolshevism, died at 9:30 a.m. today.

Baron Peter Wrangel was the last hope of the Russian Whites. His army was chased into the Black Sea seven years ago by the Bolshevists.

The end came in the little suburban home to which he retired in 1926, leaving the last remnants of his command, a few Caucasians and Don Cossacks in Jugoslovia. He suffered from intestinal trouble, which affected his heart and lungs.

During his observance of the Russian Easter holidays, General Wrangel received the last sacrament from the Russian arch priest who, during the last eight years had followed the fortunes of his chief.

ESTABLISHED 1885

Empire Shopping Week

APRIL 21 TO 28

BUY GOODS MADE WITHIN THE EMPIRE

Empire Buyers Are Empire Builders

Maynard's Shoe Store

649 Yates St. Phone 1232

WHERE MOST PEOPLE TRADE

Thoroughly Reconditioned

Fully Guaranteed

Free Delivery
Free Stool

USED PIANOS

Specially Priced at From

$165 Up

Terms: $2.00 Per Week

Davis & King, Ltd.

719-721 Fort St. (Next to Cornwell's) Phone 711

CITY SACKED

HANKOW, China, April 25.—Refugees reaching Hankow today told appalling stories of the sacking of Kingmen, a city of 600,000 inhabitants about 140 miles northwest of here, by bandits who are stated to have slaughtered at least 5,000 men, women and children.

Frosh (at first sorority party): "May I sit on your right hand at dinner?"

His Hostess: "I may need it to eat with, but you may hold it a while."

TRAFFIC RULES NEARLY READY

ALL ARTERIAL HIGHWAYS TO BE CLEARLY DEFINED BY SIGNS AND RED LIGHTS

City Council Only to Given Final Readine to By-Law Before New Rules Are in Force

Enforcement of the city's new traffic regulations will soon go into effect, introducing arterial highways, safety zones at street car stops, new parking regulations and governing turns on streets.

At yesterday afternoon's session of the City Council the traffic regulations were amended. The next step is to give it the final reading, after which the new rules will be put into effect.

Commissioner Walter Staneland was present at the meeting and answered a letter written to the council by Mr. R. Webb, secretary of the Automobile Club of British Columbia, Victoria branch. This letter deprecated the use of arterial highways.

Mr. Staneland read a preceding letter from the same organization in which the use of arterial highways was advocated.

He pointed out that the increased number of automobile accidents was due largely to the lack of regulations on main highways. The police commission proposed to make Fort Street, from Blanshard Street to the city limits; Yates Street, from Blanshard to the city limits; Gorge Road, from Douglas Street to the city limits; Quadra Street, from Yates Street to the city limits; Pandora Avenue, from Oak Bay Junction to the city limits; Fernwood Road, from Yates Street to Haultain Street, arterial highways, and Douglas Street, from Pandora Avenue to the city limits.

The commission also proposed to paint white lines across sideroads at arterial highway intersections and stop signs in order to acquaint motorists of the regulations. On the busier arterial highways, red lights would also be used so that motorists could be advised to stop before entering or crossing arterial highways at night.

Mr. Staneland, in illustrating how necessary such regulations were, alluded to the unprecedented series of automobile accidents that the city was experiencing. There were 12,500 automobiles in Victoria and another 250 cars were expected to be added to Victoria's list this year.

Skipper of Champion Team

AMERICAN sports have been taught by the Near East Relief for several years past in the overseas orphanage schools as a means of instilling the principle of fair play and teamwork into the minds of its refugee orphan charges. The picture shows the ten-year-old captain of a junior championship team from the American school at Syra, Greece.

Obituary

McCLELLAND—The remains of Nicholas McClelland are reposing at Hayward's B.C. Funeral Chapel, from where the funeral will take place this afternoon at 2 o'clock. Rev. F. A. P. Chadwick will officiate. Interment will be made in Royal Oak Burial Park.

TAYLOR—There passed away at Seattle, Wash., on April 24, Beverley Muriel Taylor, daughter of Mr. and Mrs. A. Norman Taylor, of 1355 Carnsew Street, aged three years, and born in Victoria, B.C. The remains are at Hayward's B.C. Funeral Chapel, from where the funeral will take place on Friday afternoon at 2 o'clock. Interment will be made in Royal Oak Burial Park.

DYSON—The funeral of Miss Mabel Dyson, who died on April 21, was held yesterday afternoon, the cortege leaving the S. J. Curry & Son Funeral Home and proceeding to Christ Church Cathedral, where service was held. Rev. Dean Quainton conducted an impressive service, during which the hymn "Lead, Kindly Light" was sung. There was a large attendance of friends and beautiful floral designs covered the casket. The following acted as pallbearers: Messrs. G. Murphy, Edward Rogers, W. J. Neil, A. R. Merrix, Dr. S. F. Miles and G. G. Green. Interment was made in Royal Oak Burial Park.

BAYNES—The funeral of Humphrey Baynes, well-known resident of Albert Head, who died on Tuesday at the age of forty-five, will be held from the B.C. Funeral Company's parlors at 3:30 o'clock on Friday afternoon. The body will be forwarded to Vancouver for cremation.

McBRIDE CLUB PLANS SMOKER

Entertainment Will Be Held Next Monday at Sons of England Hall

The McBride Conservative Club is making elaborate preparations for a grand smoking concert to be held under its auspices on Monday evening in the Sons of England Hall, Broad Street. The committee in charge has arranged an excellent programme including some of the most popular entertainers in the city.

In this connection an attractive feature of the evening will be some exhibition boxing bouts.

Pains have been taken to arrange that there shall not be any long speeches at the gathering on Monday night. On the contrary it is the aim of the committee to make the evening a thoroughly enjoyable one.

The attendance at the smoker is not being confined to members of the club but will be open to other Conservatives who hold tickets, which may be reserved at the City Brokerage, 638 View Street, Army and Navy Clothing Store or by applying to the president of the club, Mr. P. J. Sinnott, 1035 Douglas Street. The tickets are limited, and members of the club will be accorded first claim upon them.

Refreshments will be served during the evening.

FLOYD BENNETT DIES

QUEBEC, April 25.—Floyd Bennett, one of the world's best known aviators, died in hospital here today at 10:50 a.m., following a severe attack of double pneumonia.

Bennett and Balchen flew from Detroit to Lake Ste. Agnes, near Murray Bay, last Friday in a big tri-motored relief plane with fuel and spare parts for the Bremen. They were scheduled to start for Greenly Saturday, but Bennett had developed a high fever Friday night and the start was delayed in the hope that Bennett's illness was only temporary. Bennett grew worse, however, and on Sunday he was rushed by special plane to Quebec.

The aviator, who with Commander Byrd was the first to fly across the North Pole, grew steadily worse.

Ss. Princess Kathleen takes an excursion to Seattle, Saturday, May 12, leaving at 9 a.m.

THOMAS BURNS IS REMANDED

Trial of Longshoreman on Serious Count Stood Over a Week—Orientals Hailed in Court

Thomas Burns, longshoreman, was given another remand when he appeared in the city police court yesterday before Magistrate George Jay to face trial on a charge of unlawfully wounding Thomas Arkless, of 411 St. Lawrence Street, on Tuesday, April 3, at 4:30 p.m. at the corner of Langley and Fort Streets.

City Prosecutor Claude L. Harrison asked the court to adjourn the case for one week, stating that the complainant, Arkless, was not able to come to court and give evidence. Arkless' present condition, he pointed out, was not due to the alleged wounding by Burns early in April.

The request for a remand was satisfactory to the defence, and His Honor adjourned the trial until next Wednesday, May 2.

Mr. Richard C. Lowe and Mr. H. E. A. Courtney appeared as counsel for the accused Burns.

Wing, a Chinaman, was charged with being the keeper of a common gaming house at 554 Pisgard Street, and eleven other Orientals were accused of being inmates of the said premises. Mr. William C. Moresby, who appeared for all the accused, reserved plea, and secured a remand of the cases until Tuesday morning. The Chinamen were arrested at 12:30 o'clock yesterday morning in a raid conducted by Chief of Police John Fry and police officers.

CIRCUS TO OPEN THREE-DAY RUN

Bingling Brothers' Show Will Stage First Performance at Y.M.C.A. Tonight at 8:15

The much-heralded Bingling Brothers Circus will make the first appearance of a three-day run at the Y.M.C.A tonight at 8:15 o'clock. The performance will be repeated Friday and Saturday at the same time. In addition to the main show a number of sideshows have been arranged and these will open at 7:15 o'clock nightly. Final arrangements were completed yesterday by Directors Archie McKinnon and Viv Shoemaker, and a large committee.

The show will open with the grand march which will introduce over 100 performers including athletes, acrobats, strong men, Indians, cowboys, clowns and contortionists who will cavort around the ring in a spectacular pageant.

Fourteen first-class acts, introducing The Flying Willies, Roman Gladiators, General DeKay, Jumping Jacks, Ingloo, the Strong Man, and others will be staged.

The tallest and the smallest man in the world; Syco, the Mental Marvel; Cruncho, the Glass Eater, and the Phantom Magician are among the freaks that will be seen in the sideshows.

The special added attraction for the kiddies will include Big Ben and her baby elephant, Ingersol; Tonsilitus, the gigantic giraffe, and Loe, the Swedish ostrich.

There has been a constant demand for tickets and indications point to a full house when the show opens tonight for the first performance. Reservations for the two remaining performances can be made at the Y.M.C.A. office.

Scrawny Women Need McCoy's

What is the use in going through life minus the pounds of good firm flesh that will not only make you feel better, but will make you look better—make you more attractive in face and figure?

The weight-producing agents in McCoy's Cod Liver Extract Tablets are all you need to bring about this happy result. Your sunken cheeks fill out—the hollows in face and neck disappear—you take on flesh where flesh is needed.

McCoy takes all the risk—Read this ironclad guarantee. If after taking 4 sixty cent boxes of McCoy's Cod Liver Extract Tablets or 2 one dollar boxes any thin, underweight man or woman doesn't gain at least five pounds and feel completely satisfied with the marked improvement in health, MacFarlane Drug Co., Vancouver Drug Co., Owl Drug Co. or any druggist is authorized to return the purchase price. (Adv't.)

MANY NATIONS SET DAY APART

THIRTY-SEVEN COUNTRIES TO OBSERVE GOLDEN RULE SUNDAY

Self-Sacrifice to Help Raise Funds for Aiding Thousands of War Orphans

"Golden Rule Sunday" will be observed on May 27 throughout British Columbia, when funds will be raised through self-sacrifice to carry on the work in the Near East in establishing in life thousands of orphans rescued from the chaos of recent wars.

This day is being observed by thirty-seven nations of the world under the sponsorship of the League of Nations. Funds will be raised through Sunday schools, private schools and churches, and there will also be a series of addresses by speakers from the Pacific Coast States.

Among these speakers is Mr. J. J. Handsaker, head of the organization in the Pacific Northwest, who will visit British Columbia points in May. According to Mr. Handsaker, the whole problem of Near East relief has now resolved itself around the necessity of carrying the work to its logical conclusion—the placing in proper vocations of the children in orphanages. He says: "If these children are now abandoned there condition will be little better than if nothing had been done for them. In a very short time now they will be ready to take their places in the world and to be a great influence for good among the people of the Bible lands. Millions have been saved from actual starvation. One great final effort will solve the whole problem of Near East relief for all time to come."

Dr. Davies to Talk Friday to Macdonald Club

Rev. Dr. Clem Davies will, on Friday evening, address a gathering held under the auspices of the Sir John A. Macdonald Club in the Conservative rooms, Campbell Building. The subject of the address of Dr. Davies will be "Pack Up Your Troubles."

The meeting which the Sir John A. Macdonald Club will hold is an open one. Everyone will be made welcome at the gathering.

The meeting will be presided over by Mr. Robert Wootton, president of the club. The proceedings will open at 8 o'clock.

CENSUS OF CITY IS CONSIDERED

Cost of Having Count of Population Taken Inquired Into by Council

The question of having a census of Victoria taken by the city is still being given consideration by the council. The cost of taking a municipal census, as provided by the Provincial Government in recent legislation, was asked for by the council, but Municipal Inspector Robert Baird was unable to give any idea of the cost owing to the fact that no precedent had been established.

At yesterday afternoon's session of the council, the City Comptroller was asked to bring in a report as to the advisability of having the census taken. Government grants are based on municipal population, and it is thought possible that the city's grants from the Government might be increased by having a census taken.

Duncan has decided to have a census taken, and if other municipalities also decide to do the same thing, Victoria will probably be forced to make a count in order to place her grants on an equal footing with those of other municipalities throughout the province.

HARRY WATSON IS GIVEN TWO YEARS

Magistrate Jay Sentences Accused to Term in Prison for Carrying .38 Calibre Revolver

Harry Watson was sentenced by Magistrate Jay in the city police court yesterday to two years' imprisonment on a charge of having in his possession an offensive weapon, a .38 calibre revolver.

Watson, who was not defended by counsel, elected summary trial on the charge, and pleaded guilty.

The circumstances of the case were outlined to the court by Patrick Roach, Thomas Obee and Sergeant Thomas Florence.

Roach, a waiter in the Britannia Branch of B.E.S.L., said that Watson visited the club about 10:30 o'clock on Tuesday night and asked for a bottle of beer, which was denied him. The accused waited around until closing time, and after the members had departed, he pulled a revolver out of his pocket, and pointing it at Roach, said, "I'll shoot you." Watson was not a member of the organization, witness pointed out.

TELLS OF ARREST

The arrest of Watson was related by Sergeant Thomas Florence, who said that in company with Constable Arthur H. Bishop he found that the accused was staying at the St. James Hotel. Watson, however, was not in his room, but the police officers proceeded to his room and there found a box containing thirty-seven .38 calibre shells lying on the bed. Later they saw the accused walking on the street, and took him into custody. When arrested, Watson had a revolver loaded with five cartridges, on him, and eight shells in his pocket.

Asked by the magistrate whether he had anything to say, Watson replied that he was very drunk on Tuesday night and didn't remember what had happened. He said he did not intend to harm anyone.

Sergeant Florence, who was recalled to the stand, said that Watson had been drinking, but was not intoxicated, and had told him that "I gave them a good scare," in referring to the incident in the club.

PREVIOUS CONVICTION

City Prosecutor Claude L. Harrison informed the court that Watson had been in police toils before, having been convicted on November 26, 1923, for attempting to commit suicide, and given six months' suspended sentence.

In sentencing Watson to two years' imprisonment, Magistrate Jay said: "The offence is a serious one, and this dangerous practice must be discouraged. You not only had a loaded pistol, but shells in your pocket. If the gun had gone off, you might have been here on a charge of murder."

An invasion of gypsies into Cannes, France recently caused a protest to authorities that the unwelcome visitors were "too dirty."

While the marriage rate in England is rising, that country had the lowest birth rate on record during the last quarter of 1927.

Suits

For Springtime

A selection of inspiringly fresh new patterns in tweed and the highest expression of tailored smartness in charmene and Poiret twill. Suits that will well repay your selection for they are supreme in quality and finish. Prices from

$25

728-730 Yates St. Scurrah's LIMITED Phone 3983

Meet Us at the Home Products Exhibition

See the high-grade ranges and furnaces made in Victoria.

ALBION STOVE WORKS, LTD.

2101 Government St. (Corner of Pembroke St.) - Phone 91

BETTER GROWN—

Cabbage Plants, Early York, Wheeler's Imperial, Flower of Spring. 25 for 25c
Cauliflower Plants, Italian Snowball, Early Dwarf, Erfurt. 25 for 40c
Tomato Plants, Tested, Carter's Sunrise. Per doz. 35c

Better Bedding Plants in All Varieties

W. J. Savory Seed and Floral Co., Ltd.

Phone 1024 1421 Douglas St.

April is noted for its weather vagaries. Keep your house dry and warm with

Nanaimo-Wellington

Coal. Phone 1377 for a trial ton.

Victoria Fuel Co., Ltd.

1203 Broad St. Phone 1377

B.C. FUNERAL COMPANY (HAYWARD'S) LIMITED 734 BROUGHTON ST TELEPHONE 2235 EST'D 1867

$125 IN PRIZES NAME OUR NEW WORK SHIRTS, PANTS and OVERALLS

THE only reason for putting a new brand of work shirts, pants and overalls on the market is because newer methods have made possible newer and better work garments than you have ever been able to buy in the past. It won't take you long to think up a really good name—and you'll be paid well for it, if yours is chosen.

HERE ARE THE RULES.

These hints about the new Shirts, Pants and Overalls will help you think of an appropriate name:

The latest and strongest materials consistent with wearing comfort, will be used. The patterns will give roominess without bulkiness. The stitching will be so reinforced that no "ordinary wear and tear" can rip them. Buttons are attached to stay—and placed to take the strain. These garments are easy to get into, easy to work in, easy to buy—and offer better value than you ever got before.

NOW NAME THEM!

The name chosen should be easy to say—and should give the suggestion of quality, sturdiness, comfort, fit and style.

Send in as many names as you like. Put your own name and address at the foot of the sheet. The judges will be prominent Vancouver businessmen.

The $125.00 prize money will be divided into awards: 1st prize, $50; 2nd prize, $25; 3rd prize, $15.00; 4th prize, $10.00; 5th to 9th prizes, $5.00 each. Only one prize to any one contestant. The judges' decisions to be final in all cases.

If same name is submitted by more than one—the first to be mailed will be considered eligible. All entries to become the property of this Company. Winners will be notified by letter of the judges' final awards and final results will appear in the press.

Contest Closes MAY 5th

Take a few minutes——You may be successful

B. C. Shirt and Overall Mfg. Co. Ltd.

1886 HOMER ST. VANCOUVER, B. C.

NOW is your opportunity to see the Special Display of

BARRYMORE Guaranteed RUGS

New Colours — New Designs

Now Being Featured in all the Leading Stores

Woven in Canada, Barrymore Guaranteed Rugs set a standard for the world in Wilton, Axminster and Saxony qualities.

STANDARD FURNITURE CO.

719 Yates Street Phone 7070

HOME FURNITURE CO.

825 Fort Street Phone 5119

Hudson's Bay Company.

INCORPORATED 2nd MAY 1670.

DAVID SPENCER LIMITED

Rowntree's Cocoa
½-lb. tins. Special ..... 24¢

Choice Sweet Shelled Walnuts, large, halves, per lb. ..... 39¢
Twink Dyes, all colors ..... 10¢
Aunt Jemima Pancake Flour, 2 pkts. ..... 35¢
Heavy Dark Malt Extract, regular 25c lb. ..... 18¢
Evaporated Apricots, fresh stock, small fruit. Per lb., 20¢
Scout Boy Norwegian Sardines, 2 tins for ..... 23¢

Local Scotch Champion Potatoes, a splendid dry potato. Per sack $1.35

Old Brown Windsor Soap, 6 cakes 25c
English Carbolic Soap, 4 large cakes 25c

Shoulder Lamb Chops, lb. 35¢
Veal Cutlets, lb. 35¢
Loin Pork Chops, lb. 25¢
Liver and Bacon Special, 25¢

H. O. KIRKHAM & CO., LIMITED
Grocery Phones 178-179 — 612 Fort Street — Butcher & Provisions 5521-5520
Delivery Dept. 5522 — Fruits 5523 — Fish Dept. 5521

Wire Lamp Frames Made to Order
Any size, any design.
Reasonable charges. Prompt Service
The Red Cross Workshop
584 Johnson St. (Just below Government) Phone 2169

Toaster Stoves and Hot Plates
Single and Double. Will connect to any light socket ..... $2.25 to $24.75
Phone 6417 **FOX & MAINWARING** 613 Fort Street

RUNNING SHOES
Best Quality, at STEWART'S Wonderfully Low Prices
Children's, the famous "Kewpie" brown strap style, with "Rugtex" crepe soles. Sizes 8-10½ 89c
Sizes 11-2 ..... 99c
Boys' "Krinkle" Sole Basketball Boots, with reinforcements everywhere a boy needs, ankle pad and all. Sizes 1-5 ..... $1.95
Boys' Brown Running Shoes, "Rugslex" crepe soles. Sizes 11-5 ..... $1.25
STEWART, The Shoe Man 1321 Douglas St.

FIRST IN QUALITY
Nanaimo-Wellington
The West's Best Coal
FIRST IN SERVICE
PAINTER & SONS
617 CORMORANT ST. PHONE 536

PSORIASIS
And All Skin and Blood Diseases Take Our Herbal Remedies
Book on Skin Diseases, New Treatise on Chronic Diseases; pamphlets on Manhood and Diseases of Men; booklet on Female Ills; advice and diagnosis form free. Consultation free. Open 2 to 6 and 7 to 8 every weekday except Wed. and Sat.
The English Herbal Dispensary, Ltd. 1250 Davie, Vancouver, B.C.

TRUST COMPANY BOUGHT

REGINA, April 25.—Shareholders of the Saskatchewan Mortgage and Trust Corporation yesterday voted unanimously to accept the offer of the Toronto General Trust Corporation for the purchase of their business.

LIBERAL SPLIT IN SOUTH OKANAGAN

KELOWNA, B.C., April 25.—Mayor D. W. Sutherland has announced his intention to contest South Okanagan as an independent supporter of the Provincial Government in opposition to the sitting member. He contested Yale Federal constituency twice in the Liberal interest.

It is understood that a Liberal nominating committee will be held in Kelowna, May 10, so there is a possibility of a third candidate in the field.

BDA
From England to You
The wonderful achievement for the Bradford Dyers' Association—the largest organization of its kind in the world—are Rainbow Fastolites—the beautiful, fadeless worsteds which are now offered exclusively by Semi-ready to the men of Canada.
The result of endless research. Delightful tones and designs. Smooth tailoring qualities and finish. Guaranteed uniformity of weave. Shrinkless, fadeless. Tailored perfectly to your measure, of course, by Semi-ready craftsmen. See these fine suitings to-day.
Semi-ready TAILORING
Mearns & Fuller
Douglas and View Streets Phone 2543
LOOK FOR THE LABEL IN THE POCKET

STAINED GLASS WINDOW GIVEN

HUDSON'S BAY CO. EMPLOYEES PRESENT WINDOW FOR CATHEDRAL

Subscription List Now Stands at $71,334.20 for Completion of Nave

A gift of $534 from the staff of the Hudson's Bay Company in Victoria was announced last night at a meeting of the committee for completing the nave of the new Christ Church Cathedral, held in the Memorial Hall. Other subscriptions reported at the meeting brought the total of the fund to $71,334.20.

After expressing hearty appreciation of the generous support of many contributors, the chairman, Mr. J. E. Wilson, thanked the canvassers for the time and work they had freely given to the cause. It had not been an easy task at this time of the year, he said. The majority of the canvassers were busy men, who had given their services after their regular daily duties. Several canvassers stated that they had not been able to complete their calls and a number of cards were returned on which no visits had yet been made.

Nearly all of those present volunteered to form themselves into a continuation committee, with the object of bringing the fund to the desired total of $100,000. Many suggestions were made for carrying on the work, the general opinion being that the magnificent response to date amounting to over $71,000 was sufficiently encouraging to warrant efforts being continued quietly until the full amount required to finish and furnish the cathedral nave had been subscribed.

HUDSON'S BAY WINDOW

The Hudson's Bay Company's staff, it was announced, had selected as the object of their gift, one of the seven windows in the west front, located immediately under the large rose window. The money contributed was sufficient to pay for the stone work of the window and also for stained glass in it.

The generosity of the employees of the company would thus be memorialized in enduring stone, and portrayed in colored glass. The subject of the window would be suggested by the building committee, to harmonize with the general scheme proposed for the cathedral windows. This gift is the first of the seven windows to be provided by any organization.

In view of statements that other organizations might consider making similar gifts, it was decided to have subscription lists prepared, together with an illustrated description of the building, for the use of any organization willing to distribute them among their members. It was pointed out that in this way those who could give only small amounts would have the opportunity of helping to complete the nave, and at the same time contribute to a special portion of the building chosen by their particular organization.

MORE SETTLERS CROSS BOUNDARY

Immigration Statistics for Year Ending March 31 Last Are Made Public

OTTAWA, April 25.—In the fiscal year ended March 31, 1928, immigration to Canada amounted to 151,537, an increase of five per cent over the previous year, when it totaled 143,991. These figures are made public by the Department of Immigration and Colonization. During the last twelve months as compared with the preceding year, there has been an increase in British immigration of 1,088.

Immigration from the United States has increased by 3,892, and from other countries the increase has been 2,536.

FROM UNITED STATES

A significant feature of the statistics is the increase in immigration from the United States, which was greater than the increase from all other sources combined.

During March the total immigration to Canada was 14,665, of which 3,150 were British, 2,383 from the United States and 9,132 from other countries.

During March 2,670 Canadians who had gone to the United States to reside, returned to Canada, declaring their intention of remaining permanently in this country.

MATRON-IN-CHIEF LUNCHEON GUEST

Miss Margaret Macdonald Entertained by Catholic Women's League

The Victoria diocesan subdivision of the Catholic Women's League of Canada, on Tuesday entertained at a luncheon in honor of Miss Margaret Macdonald, LL.D., R.R.C., matron-in-chief of the Canadian Army Medical Corps. The affair was held in the private dining-room of Messrs. David Spencer's, Limited, and in the exchange of greetings many interesting reminiscences were brought out.

Rev. Father Wood, one of the chaplains with the Canadian forces overseas, told something about Miss Macdonald's record as a nurse, this dating back to the South African War, and including experience in the Panama Canal zone with the American engineering corps, even before her entry into the Great War. In this last connection Father Wood recalled that when a matron-in-chief for the Canadian nursing corps was sought, although hundreds of applications were received, Miss Macdonald's name was not among them, and Colonel Jones, who had the appointment in hand, refused to make a selection for the office until he had had an opportunity to interview one whom he knew to be eminently fitted for the task, viz., Miss Macdonald. Her achievements in the Great War were unique, the office entailing the organizing, supervising, direction and demobilization of a corps numbering 2,500 nurses, with administration of 32,000 beds. Three hospital ships came under her supervision in addition to the hospitals of which she had charge.

Father Wood recalled that the Canadian Army Medical Corps were the first to raise the nursing sisters to the dignity of officers, their example being followed by other countries.

Greetings from His Lordship Bishop O'Donnell, brought by Mrs. Ebbs-Canavan, president of the Catholic Women's League, expressed warm approval of anything done to honor Miss Macdonald, in view of the splendid work she had done and the gratitude which she had earned from her country. A Catholic by profession she had nobly carried the lamp of faith, lighted by the pioneer Frenchwomen, who had hundreds of years before, in the wilds of Quebec, established hospitals for the care of the sick, and schools for the education of children.

Miss Macdonald expressed her appreciation of all these testimonials.

Among those present at the luncheon were Rev. Father Buckley, Rev. Father Wood, Mrs. Ebbs-Canavan, Mrs. J. A. J. McKenna, Mrs. R. A. Duncan, Mrs. W. McManus, Mrs. J. D. Plumb, Mrs. W. W. W. Baines, Mrs. C. A. Sabin, Mrs. P. J. Sinnott, Sr., Miss H. O'Brien, Mrs. W. H. Munsie, Mrs. W. T. Barratt and Mrs. Charles E. Wilson, who entertained the Misses Macdonald and a number of the executive at tea, at her home in the Uplands.

FOSSIL BEDS ARE VISITED BY CLUB

Victoria Alpine Members Expore Spot in Sooke Country With Rev. Robt. Connell

The fossil beds between Otter Point and Sheringham Point were visited by the Victoria section of the Alpine Club of Canada last Saturday, about thirty members making the trip under the guidance of Rev. Robert Connell.

Leaving the city by motor shortly before nine o'clock the party reached Muir Creek, twenty-six miles out, in time to have luncheon before proceeding to the fossil beds, the origin of which was explained by Mr. Connell. Numerous excellent examples of fossilized animal and vegetable life were secured to illustrate the talk, and various members of the expedition brought away souvenirs of the outing in the form of fossilized shellfish, splints of fossilized wood, etc. A detour was taken on the return route to the motors, and the wild flowers of the district formed an interesting subject of study during this period. Before embarking again for the city alfresco tea was served.

SECOND OUTING

This was the second successful outing within a fortnight, Mr. Claude Harrison having conducted a party of twenty-seven up Mount Matheson on Easter Monday. From the top (1,150 feet), reached at 2:30 after an early start from the city, a fine view was obtained of Matheson Lake, Sooke Harbor, Victoria, Empress Mountain, Pedder Bay, Port Angeles, the Olympics and nearer eminences.

The club is now back into its regular climbing stride once more, and will have frequent outings during the Summer. The annual visit to Killarney Lake, Summer camp of Mr. and Mrs. James White, will take place on Saturday, May 5. As usual there will be a morning expedition up Big Saanich Mountain, conducted by Mr. Dougan. This section will leave Killarney at 10 o'clock, arranging to lunch on top of the mountain and return to Killarney about 3, in time to meet the group going out for the afternoon only.

GOING UNDER CANVAS

The following week, Friday, May 11, the club will go under canvas for the first time this season. This will be for a two-day expedition in the Leech River district, with the Leech River Falls as the goal. As the entire distance to be traversed will be about twenty miles, it is considered advisable to pitch camp after the first ten miles or so, working up the north fork of the river the first day and returning on Saturday or Sunday. Mr. Claude Harrison will conduct this expedition, and will be glad to receive well in advance the names of those who intend to accompany the party.

ELECTRIC MAID VERY VERSATILE

B.C. Electric Sales Department Exhibits Modern Labor Saving Devices

An electric servant known as "Kitchen Aid," while not exactly an automation, is the centre of attraction in the B.C. Electric sales department display at the Home Products Fair.

The machine can whip cream, mix and beat mayonnaise, slice potatoes and other vegetables, chop meat and left-overs, run an ice cream freezer and sieve and strain fruit.

Another new device on view is a gas refrigerator, a silent and foolproof machine run from the gas mains with no attention. There is also a sparkling white enamelled electric refrigerator equally efficient in keeping footstuffs at the proper temperature.

A hot water storage heater and tank combined is another compact unit on display. The heater is supplied with gas and keeps a constant reservoir of hot water at city pressure. Other devices include automatic gas and electric ranges, vacuum cleaners, gas grates and a family washing machine.

The Iron Fireman, an automatic coal burner connected to a pipeless furnace, kept things warm at the fair last evening. The device was displayed by the Cameron Automatic Stoker Company, and being in actual operation attracted considerable notice during the evening.

Island coal, with Alberta and Bellingham fuel, is displayed by the Cameron Wood and Coal Co., Ltd., in addition to every kind of wood from bark to cordwood. The Cameron Lumber Company is exhibiting strawberry crates, hallocks, boxes and finished woodwork.

"Fine morning, Donald. What's the day going to be?"

"Weel, I'm thinkin' it'll maybe rain."

"But the barometer is rising, Donald."

"Yes, but it's very little heed the weather hereabouts pays to the barometer."

City & District

Contract Let—A contract was let to the Imperial Oil Company by the city council yesterday afternoon for the supply of 100 tons of asphalt. The company's bid was $2,364.

New Employee—Mr. W. A. Hurley, a former employee of the city, has been added to the city assessor's staff temporarily to help with extra work that has to be done this year.

Water Problem — Problems outlined in a letter to the council by Mr. John Dean, were referred to the water committee for report. The letter deals extensively with the charges of adjoining municipalities for the use of city water.

Empire Shopping Week — The stores which entered window-dressing contests in connection with Empire Shopping Week will have their efforts judged today for prizes subscribed by three organziations in the city.

Coming to Coast—The Prime Minister of Canada, Rt. Hon. W. L. Mackenzie King, is expected during a visit to Western Canada to address a meeting in Victoria sometime in August. He will also speak in Vancouver and Prince Rupert, it is expected.

Hospital Grant—On the recommendation of the finance committee, the city council will make a grant of $3,000 a month to the Jubilee Hospital in lieu of the seventy cents per day per patient, which is the alternative offered by provincial legislation.

Pays Compliment — The City Council decided yesterday to send a telegram of goodwill to the Canadian Transport Company, on the occasion of the launching of one of its new motorships, which has been named after Victoria. On the vessel's arrival here a plaque will be presented to the ship by the city.

Engine Explodes—The engine of the gas launch El Fine exploded last night when Mr. G. Rodd and Mr. Thomas Hunter, of 355 Gorge Road, started it at the Union Oil Company's wharf in the Inner Harbor. Mr. Rodd was taken to the hospital with a badly burned right arm and scorched head. Mr. Hunter escaped with slight burns about the head.

Saanich Council—The municipal council, at their meeting at Royal Oak this evening, at 8 o'clock, will receive a delegation of fox farmers, who are protesting cancellation of the permit of one of their members. The tax by-law, embodying a mill rate of thirty mills, and taxation of fifteen per cent of the value of improvements, will be discussed.

Warning to Dog Owners—During the past week a number of dogs have been found to be suffering from strychnine poisoning in the James Bay district, and one at least has succumbed to the effects. Dog owners of the district are being warned to look after their pets, as it is taken for granted that the poison is being laid with malicious intent.

Valuable Collection—Inspired by the editorial in The Colonist yesterday regarding the certificates issued by the Confederate States of America, Mr. W. A. Laming brought to this office yesterday a remarkable collection of "legal" paper, including one stock certificate of the Confederate States for $10,000. He has a large collection of obsolete and spurious issues representing all countries, which were collected when he was in business in Europe.

Ask for Exemption — Insurance companies are asking the Provincial Government to exempt them from the existing provincial corporation levy in so far as they represent investments in British Columbia. A delegation will meet the government on the matter. At the last session of the Legislature Major A. Lyons, M.P.P., advised the government to relieve investments in British Columbia, provincial and municipal bonds from the operation of the succession duty.

Land Sales—Two reverted lots were sold at yesterday afternoon's meeting of the city council, on the recommendation of the lands committee. Both lots are situated on Pinewood Street and brought $400 each. A lot on Moss Street was set aside for disposal at the Home Products Fair. The City Lands Department will not place an exhibit in the fair this year, owing to the recent negotiations between the city and California interests with respect to the purchase of reverted land en bloc.

Northwest Sewer—The question of an agreement between the city and Saanich with respect to the use of the northwest sewer by Saanich residents was referred to the public works committee for report at yesterday afternoon's meeting of the council. The advisability of entering into an agreement with Saanich will be considered. Both Alderman Brown and Alderman Marchant are opposed to such an agreement. They believe that the city already has done too much for adjoining municipalities and that it is time they spent a little of their own money in providing for their own services.

Does Not Want Control — The province of British Columbia is not seeking to exercise control over the matter of aviation. The question of the rights of the Dominion as against the provinces will come before the Supreme Court of Canada this Fall on the initiative of the province of Quebec. As the matter was outside the realm of possibilities in the days of Confederation the matter is not specifically dealt with in the British North America Act. It is possible that British Columbia will not be represented at the hearing, the government being satisfied to allow the Dominion to exercise the necessary jurisdiction with respect to this matter.

REGINA EXECUTION

OTTAWA, April 25.—Alex Oshuk, of Regina, will be executed tomorrow morning for the murder of Dr. William W. Brown. The Cabinet having reviewed the case has decided there will be no interference with the sentence of the trial court. Dr. Brown, a prominent physician of Moose Jaw, Sask., was murdered on October 13 after the convicted man had charged the doctor with extorting money for unsuccessful treatment.

Dora (as young man passes): "Awful worm, isn't he?"

Doris: "Yes—don't look round, dear—he's sure to turn!"

POPULATION MAY GO TO 630,000

MOVEMENT OF TRAVEL SHOWN IN FREQUENT CHANGES IN B.C. DIRECTORY

Library of Directories Exists In Vancouver for Service to Public

Sixty-five per cent of the names in the British Columbia directory change, or are corrected annually, evidence of the changing character of the population of this province.

Among many facts about directory publication, this was one point made by Mr. Roy Wrigley, the president of Wrigley's Directories, Limited, who was in the city yesterday in connection with the work of the canvassers of his firm who are preparing material for the 1928 directory.

To the question, "Does the canvass show an increase of population in Greater Victoria, as compared with 1927? Mr. Wrigley says that data are too uncertain to warrant forming an opinion. He is prepared to estimate that Greater Vancouver will show about 35,000 increase on last year, and that the province will show an increase to 630,000 people.

The North American Directory Publishers' Association, of which Messrs. Wrigley are members, does not allow any guesswork on population statistics, and takes the conservative estimate of 3.25 per house in estimating population.

Some of the municipalities are negotiating with the company to learn if they will undertake through their enumerators to carry out the quinquennial census authorized by recent provincial statute, in order more correctly to learn the per capita allowances under the various statutory grants. Mr. Wrigley is here for the purpose of discussing details with the Attorney-General's departmental officials.

There is a library of directories of the American Continent maintained at the offices of the company in Vancouver, where almost every place of size is listed, and where the public is allowed access. This is one of a chain maintained throughout the continent by the central association. This library service is widely utilized.

The company proposes to buy up old directories as the new ones come out, and present them to the free textbooks branch of the Department of Education, for distribution to every school in British Columbia. In the remote centres directories, if only a year old, will give data not otherwise within reach.

Mr. Wrigley says the whole tendency of directory publication is to do a precise undertaking accurately. The British Columbia directory is one only of the publications issued by the firm, and incidentally is the largest printing job contracted for west of Winnipeg annually.

VANCOUVER LAWYER RECEIVES ACQUITTAL

VANCOUVER, April 25.—With the dismissal of the charge against W. J. Murdock, local barrister, of receiving stolen tires, the property of the Goodyear Tire & Rubber Company, similar charges against H. Brown, H. Weston, H. T. Herrington, T. Taylor, H. Wilson and E. O. Peters were withdrawn by Assistant Prosecutor Oscar Orr in police court today.

In dismissing the Murdock charge Magistrate Shaw said:

"A charge of receiving and retaining stolen property is one of the hardest to prove. There is no doubt that a crime was committed and a large number of tires stolen, but the question is whether the accused had any guilty knowledge. I am satisfied from the evidence that he had not, and I therefore dismiss the case."

T. E. Tamburri, who pleaded guilty some days ago to receiving the stolen tires, was remanded until April 30 for sentence.

Ed. Higgins, charged with the theft, has already been committed for trial at the higher court.

ANNOUNCEMENTS

Many Victorians have been relieved by this simple and painless method. Just take a ten minute treatment daily and the result will amaze you. It won't be long before you are better in health than you have been for years. Try the Original Wilshire I-on-a-co Belt and be convinced. Office hours, 12 noon to 6 p.m. Phone 2362. Note the number, 504 Sayward Building.

The Advisability of Acting without delay cannot be impressed too strongly upon those who may need treatment from Miss Hanman. The longer the trouble goes unchecked, the worse it becomes. 503 Sayward Building.

Schubert Club Ninth Recital—High School Auditorium, Tuesday, May 1, 8:15 p.m. Assisted by Miss Norah Jones, contralto; Mr. Donald Hyslop, (Vancouver) baritone. Tickets, 50c and 75c, at Fletcher Bros., Ltd.

Announcing New Beautycraft Salon, 732 Fort, next to Devonshire House. Complete beauty service, with or without appointment. Seattle expert gentleman haircutter and permanent waver. **Phone 404. Open Saturday nights.**

Lecture by Dean Quainton, St. Mary's Hall, Yale Street, Monday, April 30, at 8 p.m., on "How To Speak." Tickets, 25c; proceeds for the outside pulpit, new cathedral.

Quick Expert Service with or without appointment at the "Maison Tyrrell" Hairdressing Parlors, David Spencer, Ltd. Permanent wave specialists.

H.B.C. Hairdressing Parlors. Complete Beauty Parlor service, with or without appointment. Expert wig and toupee makers. Phone 1670.

Fairfield Nursing Home, convalescents and invalids. Mrs. Woods, graduate, principal. 526 Harbinger Avenue. Phone 2442.

P. J. Sinnott Law Offices removed to Bank of Nova Scotia Building, 1305 Douglas Street.

Burnside People. Get Sheen Polish at Bailey's Grocery. 50c bottles.

NuBone Corset Parlor, 302 Stobart Bldg., custom-made corselettes, corsets, etc. Phone 8554 after 2.

Dance Hits From Broadway

Broadway music by Broadway orchestras for you to enjoy on your Victrola today.
21215—Can't Help Lovin' Dat Man ..... Fox Trot
Why Do I Love You ..... Fox Trot
21224—Oh, Gee! Oh, Joy! ..... Fox Trot
Say So ..... Fox Trot
21227—There Must Be a Silver Lining ..... Fox Trot
My Stormy Weather Pal ..... Waltz
21214—Ramona ..... Waltz
Lovely Melody ..... Fox Trot
21234—Mary Ann ..... Fox Trot
Auf Wiedersehn ..... Waltz
Fletcher Bros. (VICTORIA) LIMITED
1110 Douglas Street

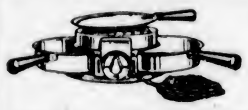
FOR TABLE COOKING Use the **Hotpoint Three-Heat Grill**
Connects to any light socket. Cooks above and below the coil. Operated by switch control. Price $12.25
HAWKINS & HAYWARD
Electrical Quality and Service Store
1121 Douglas St., Cor. View Phones 643-2627

BREMEN FLYERS STILL DETAINED

Cannot Use Transatlantic Plane—Trimotored Ford Held by Stormy Weather

By CHARLES J. V. MURPHY

GREENLY ISLAND, April 25.—Unable to take off from the ice here today in the face of a howling northeaster, the transatlantic plane Bremen will now be left here indefinitely, while her crew fly to New York in the trimotored Ford plane.

Trouble with the Bremen's engine decided Captain Hermann Koehl, Major James Fitzmaurice and Freiherd Gunther von Huenefeld to abandon their plane. The supplies brought in by the relief plane and the repairs made were not enough to enable the big Junkers machine to continue her flight to New York.

The three-motored alliance monoplane which will take the whole party out of their two weeks' isolation on this little island, was also unable to make a start in the weather prevailing here all day. In addition to the gale, snow fell at intervals and meagre reports reaching here by wireless told of snow and storms all along the route to Murray Bay, which will be the first stop on the outward journey.

Relieved of the supplies brought in for the Bremen, the relief plane will be able to accommodate the transatlantic flyers and the mechanics who helped make the repairs on the Bremen. Bernt Balchen will pilot the plane back to Murray Bay, as he flew it up the coast to Greenly.

Vancouver City Pioneer Dies in San Francisco

VANCOUVER, April 25.—William Stewart McDonald, pioneer resident of Vancouver and well known contractor, died Sunday at San Francisco, after a short illness, according to word received here.

Coming to Vancouver a year before the great fire, in 1886, Mr. McDonald became interested in contracting. He was a former member of the contracting firm of McDonald & Wilson, which constructed the Vancouver court house, the B.C. Electric tram office at Carrall and Hastings Streets, and many other large downtown buildings.

Mr. McDonald retired from active business some years ago. He left Vancouver about three weeks ago. He was in his sixty-fifth year.

TO VISIT CANADA

NEW YORK, April 25.—Alfred Loewenstein, Belgium's wealthiest man and one of the wealthiest men in the world, arrived on the liner Ile de France for his first visit to the United States, today, traveling in the style of a monarch. He plans to visit Canada.

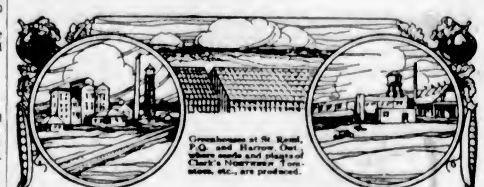

For Over 50 Years CLARK'S PREPARED FOODS have been 100% Canadian
Canadian farm produce, processed by skilled Canadian chefs, carried to Canadian houses on Canadian roads, have saved Canadian housewives much work and helped to nourish many Canadians while contributing to Canada's prosperity. Dealers can supply:—
CLARK'S PORK and BEANS — CLARK'S PREPARED SOUPS and many CLARK COOKED MEATS and FULL COURSE DISHES, DESSERTS, RELISHES, etc., etc.
Buy these excellent Empire Made Goods

W. CLARK, LIMITED, Head Office & Plant, MONTREAL
Here trained dieticians and expert chefs produce Clark's Prepared Foods and pack them in air-tight, germ-proof containers, proof against all contamination. The "Canada Approved" legend on the labels of all Clark meat products is a Government guarantee of quality.

Spring DRY CLEANING

New Clothes for Cleaning Costs!

There's another season's wear in your clothes if you'll have them cleaned and pressed. We take out spots, brighten colors and completely renew your garments.

Plan to have a new Spring wardrobe by having us clean your suits, dresses, gloves, ties, coats and other wearing apparel.

Service is rapid—work excellent—and charges moderate.

PHONE 717

Victoria Dye Works
Dry Cleaners and Dyers

A Sacred Cantata
Entitled
"Under the Palms"
Will Be Rendered by the
Belmont United Choir
in the
BELMONT AVENUE CHURCH, FRIDAY, APRIL 27
Admission 25c Children 15c

"More Bread and Better Bread"
PURITY FLOUR
A real flour for home cooking
BRACKMAN-KER MILLING CO. LTD. DISTRIBUTORS FOR B.C.

CANADIAN NATIONAL RAILWAYS de luxe service!

LONDON Town—or wherever that Old Country spot may be—go Canadian National. Have this route to the Old Land explained. How you can have choice of scenic routes across Canada at no extra cost—how you'll enjoy the Atlantic trip on luxurious liners. A Canadian National itinerary to England will ever remain one of your happiest memories. Inquire for complete details.

CITY TICKET OFFICE
911 Government Street Telephone 1242
Or Write C. F. Earle, District Passenger Agent Victoria, B.C.

Canadian National Service Is Famous Throughout the World

CANADIAN NATIONAL

Women's Clubs and Societies

Mooseheart Legion

Women of Mooseheart Legion, Victoria Chapter No. 25, held their regular meeting in the Sons of England Hall Monday. Senior Regent Robertson presided. Legionaire Shaw was reported home from the hospital, where she is now convalescing. Reports were given on the home cooking stall and silver tea, showing a good balance in hand. Legionaire Williams offered her home, 211 Howe Street, for a silver tea on Wednesday evening, May 2. It was decided by the chapter to hold an auction sale after the next meeting. A successful partner whist drive took place after the meeting. The following won the prizes: First, Mrs. Adams and Mr. Sparks; second, Mrs. Reid and Mr. Groves; third, Mrs. Pears and Mr. Thompson.

• • •

Emmanuel Baptist L.A.

A congregational social gathering, arranged for jointly by the choir and the Ladies' Aid Society of Emmanuel Baptist Church, will take place this evening, beginning at 8 o'clock. There will be a splendid musical programme. The choir will sing the test pieces of the small church choir section of the recent musical festival, and members of the congregation, who were also contestants, and one of whom is a gold medalist at the same festival, will sing. Refreshments will be served by the ladies.

• • •

St. Columba W.A.

The Woman's Auxiliary connected with St. Columba's Church, Strawberry Vale, held its monthly meeting in the hall Monday. Plans were discussed for future work. A vote of thanks was passed to all those who helped with the tea sale on April 19. A special tribute of gratitude was unanimously accorded to Mr. Stapleton and Mr. Rowlands, who erected the stalls and otherwise gave generous assistance. Mrs. Stapleton and Mrs. Charlton were hostesses for the afternoon.

• • •

Canadian Legion W.A.

The Women's Auxiliary Pro Patria branch of the Canadian Legion will hold a home cooking sale in D. Spencer, Ltd.'s. basement next Saturday, the proceeds from which will go to purchase fishing tackle for ex-service men in Tranquille Sanatorium. Members are asked to bring donations as early as possible on Saturday morning to Spencer's or leave them at the club rooms tomorrow. Other donations will be gratefully received for this cause.

• • •

Ladies' Auxiliary, F.O.E.

The Ladies' Auxiliary to the F.O.E., Aerie No. 12, held its regular meeting on Tuesday evening. After the business session was over refreshments were served. Sister Margaret Smith, on behalf of the members, presented Sister A. E. Clarke, mother eagle of the auxiliary, with a beautiful bouquet of flowers and best wishes for her birthday.

• • •

T.V.A. Auxiliary

The monthly meeting of the Women's Auxiliary to the Tuberculous Veterans' Association will be held today at the home of the secretary, Mrs. Ray V. Campbell, 1716 Fort Street.

• • •

Silver Tea Held

A silver tea was held yesterday afternoon by the members of St. Luke's W.A. at "Cloverdale," loaned for the occasion by the Misses Tolmie.

• • •

Solarium W.A.

The Women's Auxiliary to the Solarium will meet tomorrow afternoon at 2:30 o'clock at headquarters.

Weddings

CAMPBELL—WEBB

A pretty wedding took place on Wednesday evening at the home of Mr. and Mrs. Roland Reid, 4341 Sophia Street, Vancouver, when Miss Edith Carleen Webb, daughter of the late Rev. Harrie A. Webb, formerly of Bristol, England, and Mrs. Mary C. Webb, of Victoria, and granddaughter of Rev. Dr. Reid, became the bride of Mr. Alex Campbell, eldest son of Mr. and Mrs. Dan Campbell, formerly of Victoria.

Rev. S. Robertson Orr officiated, assisted by Rev. David Reid, of Seattle, Wash., uncle of the bride. Given in marriage by Mr. Roland Reid the bride wore a charming georgette ensemble and carried a bouquet of pink roses. The wedding was attended by relatives and intimate friends. After a short honeymoon the bride and groom will reside in Vancouver.

Co-optimists to Play Double Bill At Crystal Garden

On Friday evening the Co-optimist Comedy Company will offer another double bill of entertainment in the form of two plays. The first is entitled "A Case of Spoons," and will have to do with the clandestine philanderings of the local squire's daughter (Mrs. Legge-Willis), and an amorous curate (Mr. Richard Blomfield, in the cottage of an old village woman (Mrs. Taylor). The part of a local gossip will be handled by Miss Bobbie Stephens.

The second play is a comedy which bids fair to outdo anything that this talented company has performed this season. "A Golden Wedding" is full of real humor with just that touch of pathos which gives a clever cast a chance. Mr. and Mrs. Legge-Willis and Major Taylor carry this piece with a subtlety which justifies the excellent lines. The plot is laid around two elderly gentlemen who, on the golden wedding day of one of them, are carried in imagination back into the past by a malign agency (called Old Brown Sherry) which brings them to the verge of fighting a duel. The entertainment concludes with the usual dance in the south ballroom.

"Success"—a long ladder with grease on every rung.

Mrs. Haldane Entertains Friends At Tea Party

Mrs. W. Haldane, St. David Street, was hostess at a delightfully arranged tea party yesterday afternoon, Spring flowers in profusion being used in the reception rooms. The invited guests included Mesdames Hugh Peters, W. A. R. Hadley, J. R. McIlree, G. C. Grant, J. A. Gray, L. G. Herchmer, G. J. Jackson, K. Raymur, A. Fraser, W. Thackray, James Gray, L. Foss, W. Bell, J. D. Laurie, Michael Bell-Irving, J. A. Walker, A. Forin Campbell, T. H. Burns, and Misses Jennie Turner, Beryl McCulloch, Ines Carey, Dorothy Merrick, Alice Cotton, May Goff, Jean Dunbar, Jean McLaren, Vivien Matson, Margaret Scott, Doris and Jean Gibson, Dorothy Cox, Helen Forman, Anna McBride, Mary Campbell and Helen Macdonald.

Native Daughters Meet

The Native Daughters of British Columbia, Post No. 3, held a business meeting on Tuesday evening in the Victoria Club. Reports of various officers were given and Miss Bowron gave the report of the library committee. Mrs. Corrence gave a report on the parade committee for May 24, and members are hopeful of carrying out an interesting idea.

The general entertainment committee reported on the activities for the Grand Post meetings. There is to be an executive meeting at the home of Mrs. L. M. B. Dodds on Thursday evening, and registration of officers and delegates will take place at Temple Hall at 9:30 on Friday morning. At 12:15 there is to be a luncheon at Spencer's, under the convenership of Mrs. Jack Stapleton. On Friday evening a card party and informal dance is being held at Temple Hall. There will be tables of bridge and five hundred and a three-piece orchestra for those wishing to dance.

On Saturday at noon His Excellency the Governor-General has consented to plant a dogwood tree at the Old Craigflower School, and members with cars and willing to lend them for transportation are asked to communicate with Miss Boo Wilson, for the Native Daughters, and Mr. Fred Waller, for the Native Sons.

At 2:30 the members will assemble at the Empress, proceeding to the Cenotaph, where the grand chaplain of each post will place a wreath. The members will then visit the Archives, where the staff will show the visitors around.

At 8 o'clock there is to be a session followed by a joint banquet of Native Sons and Daughters, and on Sunday morning it is hoped to take a trip out to Mr. Butchart's gardens.

Miss Boo Wilson, past chief factor, then conducted the installation of officers, which was as follows: Chief factor, Miss Lottie Bowron; past chief factor, Mrs. Harold Beckwith; vice-factor, Mrs. Jack Stapledon; chaplain, Miss Etta Neelands; secretary, Miss Freda Widdowson; treasurer, Miss Eva Mess; guide, Mrs. Ronald Grant; inner sentinel, Miss Rick; outer sentinel, Miss Mable Allen; auditor, Miss Mae McCorkall.

For Mainland

Bound for the Mainland from Puget Sound, the freighter Montreal Maru will reach William Head at 5 a.m. today, King Brothers, local agents for the vessel, reported yesterday.

Bound for the Fraser River, the freighter Hayo Maru left quarantine at 10 o'clock last night.

Charlie—Why do you call this a map of the world? I thought it was a photograph of your sweetheart?

Clarence—It is. She's all the world to me.

Present Dramatic Entertainment

The members of the Co-optimist Company gave a most enjoyable dramatic entertainment at St. Mary's Hall on Tuesday evening, the programme being repeated last night before a large and enthusiastic audience. The first play, "A Pretty Piece of Business," was most ably presented, the scene being laid in an old tavern, and the theme was flavored with old-world romance and deeds of derring-do. The part of Sir James Mortimer was played by Mr. A. Legge-Willis, who is always a favorite with local audiences. Mrs. Legge-Willis played the part of Kitty Carter with her usual ability; Mr. R. Blomfield played Hal, the highwayman; Major Tayler, Danby (the packman); Mr. John Cheetham, Tim (stable boy); and Miss Lorna Lewin showed considerable dramatic talent as Celia Mortimer.

Aloe Pollen's "A Likely Story" was the second play, and this proved a favorite. The parts were played by Mrs. Legge-Willis, Stella "The Evening Star"); Mr. Legge-Willis, Mr. Carlton; Mrs. Tayler, Mrs. Bolingbroke; Miss Clare Vincent, Ethel Carlton; Major Tayler, Sir Montague; Mr. R. Blomfield, Mr. Beaverstock; and Mr. Noel Jones, Captain Carew. Mr. and Mrs. Legge-Willis and Major Tayler were outstanding in their representation of the characters in this play.

The music for the entertainment was supplied by the Columbia School of Music.

PRESBYTERY HEARS CALL TO NANAIMO

Rev. Hugh Nixon's Successor Will Be Pastor From Port Hope, Ontario

A special meeting of the Victoria Presbytery United Church was held Tuesday for the purpose of considering a call from First St. Andrew's Church, Nanaimo, to Rev. F. W. Anderson, of Port Hope, Ontario. The call was presented by Messrs. E. G. Taylor and John W. Coburn. It is to fill the vacancy created by the resignation of Rev. Hugh Nixon, who plans to leave in June. Three hundred members and adherents signed the call to Mr. Anderson.

The Presbytery sustained the call, and referred action to the settlement committee of the United Church Conference for this province next month, and also, in view of the selected pastor being from outside the conference jurisdiction, to the central organization of the United Church, Toronto.

Another matter brought before the Presbytery was the continued illness of Rev. J. H. Miller, missionary to the Indians at Ahousat, who has been compelled to give up his work owing to ill health. His illness formed the subject of a resolution of sympathy. It was reported that Rev. William Burton was discharging Mr. Miller's duties.

Emma Alexander To Arrive Late From California

Because of having taken an excursion to Ensenada, the Emma Alexander was four hours late in sailing from San Francisco for this port and is not expected to reach Victoria until midnight tonight.

The Pacific Steamship Company's vessel sailed at 9 p.m. instead of 5 p.m. on Tuesday. She has 220 tons of freight and sixty passengers for Victoria.

Maud: "Have you spoken to father?"

Billy: "Yes. I asked him by telephone, and he said: 'I don't know who you are, but it's all right.'"

Island Women Are Active in All Institute Affairs

STRAWBERRY VALE

Under the auspices of Strawberry Vale Women's Institute the Victoria City Temple Hustlers will give an entertainment at Strawberry Vale Hall on Burnside Road tomorrow at 8 o'clock. The fame of this company is well known and needs only to be seen and heard to be appreciated, also the variety and quality of their performance leave nothing to be desired. Each ticket holder has a chance to win the ham, which will be given as a tombola prize. Home-made candy will be sold. The Hustlers' orchestra will provide music for a dance to be held at the close of the entertainment.

GARDEN CITY

Garden City Women's Institute will hold the final card party of the Winter series in Marigold Hall tomorrow evening. Nine prizes will be offered for competition.

N. Saanich Social Club

SIDNEY, April 25.—The regular weekly meeting of the members and friends of the North Saanich Social Club was held in the clubrooms, School Crossroad, on Saturday evening. A very pleasant time was passed at progressive five hundred, which was played at ten tables. Prizes were presented to Miss Lottie Richardson and Mr. Alex. McDonald, who won the cut from Mr. H. Nunn.

At the termination of the cards, the younger members assisted the supper committee with the serving of refreshments, and the remainder of the evening was passed enthusiastically at dancing, the music being capably supplied by Mrs. H. G. Horth at the piano and Mr. W. Bosher at the drums.

PORTER AND MARKS GET BAIL RENEWED

VANCOUVER, April 25.—Bail for Charles P. Porter and Al Marks, charged with conspiracy to defraud the public in connection with the operation of a stock broker's office here, was renewed at the conclusion of Tuesday's hearing by Mr. Justice Morrison, who vacated his order estreating the bonds.

Overruling objection of Crown Prosecutor A. M. Johnson, K.C., who demanded $10,000 bail for Porter and $5,000 bail for Marks, His Lordship fixed bail in the same amounts, which he had ordered originally, $5,000 for Porter and $3,500 for Marks.

Pending completion of the bonds, the two accused were removed by provincial police to Oakalla jail.

Bovril stimulates delicate appetites

Henry (gravely)—"Truth lies at the bottom of a well."

Harry—"Well, it's seldom found at the bottom of a golf course."

We Satisfy

No matter what business you transact with us—whether it be the purchase of a New Tire or a Tire Repair—we endeavor at all times to give satisfaction.

Firestone Tires

Balance 30-60-90 Days
No Interest

TOM LUMSDEN

Vulcanizing and Retreading
853 Yates St. Phone 6277

HOUSES FURNISHED ON EASY TERMS
Standard Furniture
719 Yates Street

Dentistry at Cash-Saving Prices

Inquire about our guaranteed quality plates. Carefully made and withal you save from $15

DR. COULTAS
1105 DOUGLAS ST.
(GROUND FLOOR)

Baby Gift Suggestions

Silver Cups, Feeding Spoons, Gold Pins, Porringer Bowls; Knife, Fork and Spoon, and Serviette Rings. Prices range from ..... 70c to $20.00

See Our View Street Window

Mitchell & Duncan
LIMITED
Jewelers
Cor. Government and View Streets
Phone 672

SOUND AUCTION BRIDGE

By WILBUR C. WHITEHEAD

The World's Greatest Authority

HAND NO. 120

North: ♠ A 10 6 ♡ K 10 6 2 ◇ K J 9 4 ♣ Q J

West: ♠ J 8 2 ♡ 9 5 ◇ 10 8 2 ♣ 10 9 6 3 2

East: ♠ K 7 5 3 ♡ J 8 7 4 ◇ 7 5 3 ♣ 7 5

South: ♠ Q 9 4 ♡ A Q 3 ◇ A Q 6 ♣ A K 8 4

South is the dealer. What is the proper bidding and play?

In the next issue Mr. Whitehead will explain the salient points in the bidding and play of the above hand. Fill out your own chart and compare it with his method.

These hands must not be bid or played "Double Dummy," i.e., as though all four hands were exposed.

NOTE—In recording the Auction, or the play, use "S" for Spades, "H" for Hearts, "D" for Diamonds, and "C" for Clubs. Use "NT" for No Trump, "DBL" for double, "REDBL" for redouble.

THE PLAY

Tricks	South	West	North	East	Won by N-S	Won by E-W
1						
2						
3						
4						
5						
6						
7						
8						
9						
10						
11						
12						
13						
Total Tricks Won						

(Bracket the card led to each trick)

Declarer ..... Opponents .....

Point Score .....

Honor Score .....

THE BIDDING

South Bids	West Bids	North Bids	East Bids

Final Bid ..... Played by .....

Yesterday's Hand as Played by Mr. Whitehead

HAND NO. 119

S—♠ A Q 7 3 ♡ K Q 10 7 3 ◇ 5 2 ♣ A 5
W—♠ J 5 2 ♡ A 9 6 ◇ K 4 ♣ K Q 10 7 2
N—♠ 9 6 ♡ J 4 2 ◇ A J 9 8 3 ♣ 8 6 3
E—♠ K 10 8 4 ♡ 8 5 ◇ Q 10 7 6 ♣ J 9 4

The Correct Bidding and Play

THE PLAY

(Bracketed card shows lead to each trick)

Tricks	South	West	North	East	Won by N-S	Won by E-W
1	C5	(CA)	C3	C9		1
2	CA	(C2)	C6	CJ	1	
3	(D2)	D4	DA	D6	1	
4	S8	S2	(S6)	S4	1	
5	(SA)	S5	S9	S8	1	
6	(S3)	S7	H2	S10	1	
7	H3	C7	(C8)	C4	1	
8	(S7)	H6	HJ	SK	1	
9	D5	DK	(D3)	D7		1
10	H10	(HQ)	H4	H8	1	
11	(HK)	HA	D8	H5		1
12	H7	(C10)	D9	D10	1	
13	HQ	H9	DJ	DQ	1	
Total Tricks Won					10	3

Declarer ..... Opponents .....

Point Score ..... 32 .....

Honor Score ..... 40 .....

THE BIDDING

South Bids	West Bids	North Bids	East Bids
1 H	2 C	2 D	Pass
2 NT	Pass	3 H	Pass
Pass	Pass		

Final Bid 3 H. Played by South

Salient Points of the Bidding

South's Spade suit is too weak to bid initially in comparison with the good alternative Heart suit. Although North has three Hearts to the Jack and a side Ace, he cannot soundly assist his partner's Heart bid. If, however, South can rebid Hearts, North can actually furnish fair support with his trump honor, doubleton Spade and Ace of Diamonds. To pass the hand might discourage an otherwise good rebid by South. Therefore North bids two Diamonds to show a certain amount of strength, fully realizing that the bid is not wholly justifiable.

Without support of Hearts by his partner, South cannot rebid the suit and therefore denies the Diamonds with No Trump, though holding but one Club stopper.

North, lacking No Trump strength, carries the declaration back to Hearts, thus showing "average expectancy" in the suit, realizing that South may have failed to rebid a playable Heart suit because his partner had seemingly denied the suit.

Salient Points of the Play

Trick 1.—East, on the assumption that West has bid a five-card suit, plays an encouraging card to assure his partner that the Clubs can be continued. A continuance with the Ace must drop the Queen. If West's lead is from King-Queen and he follows with a low card in recognition of the encouraging discard, East's Jack will draw the Ace.

Trick 3.—Declarer sees that if he can make a successful Spade finesse, he can ruff two Spades and make game by allowing the adversaries to make a Diamond trick, a Club trick, and a trump trick; therefore, he plays the hand accordingly.

(Copyright, 1928, Republic Syndicate, Inc.)

SHIP REPORTED ASHORE IN EAST

HALIFAX, April 25.—The Empress of Montreal stranded at Northeast Harbor, Shelbourne County, this morning, but was in no immediate danger, stated a message received here this afternoon.

(There is no Empress of Montreal listed in available shipping records, but there is an Emperor of Montreal.)

Dying Man—"I bequeath all my property to my wife on condition that she marries again within a year."

Lawyer—"Why do you say that?"

Dying Man—"I want someone to be sorry I died."

Order One for Empire Shopping Week

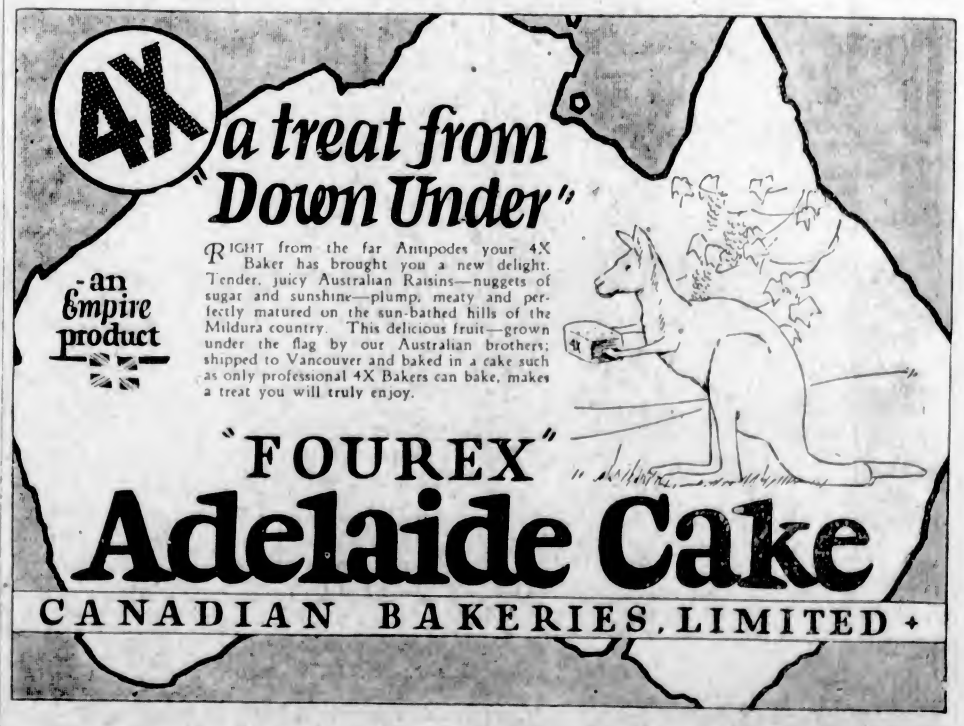

Made in B. C. From Empire Products

Society and Women's Affairs

Personals, Parties Visitors

Shower Hostess

On Tuesday evening Miss Alexa Martin, Strathcona Hotel, entertained at a miscellaneous shower in honor of Miss Margaret McMillen, who is to be an early May bride. The decorations of the tea table were carried out in silver and white, the centrepiece being a mirror tray holding a three-tier wedding cake, a creation of white crepe paper and silver ornaments, mounted with a silver vase containing freesia, from which fell white satin streamers knotted with fern, the varied gifts being hidden within the tiers of the cake. The guests present at the shower were Mrs. Bert McNeill, Mrs. Norman Lord, Mrs. Jack Clark and the Misses Margaret McMillen, Dorothy Hicks, Mildred Russell, "Billie" Grant and Lilia Pitzer.

* * *

Surprise Party

A surprise party was given last night at the home of Mrs. Cairns, 489 Garbally Road, in honor of the twenty-first birthday of her daughter, Mary Cairns. The evening was spent in dancing and games. The self-invited guests were: Misses Irene LaNoury, Margaret Otto, Gladys Griffith, Alice Jackon, Eva Orr, Pat Blackwood, Doris Griffith, Stella Nobbs, Irene Nobbs, Nettie Sneddon, Shiela Sneddon, May Chattel, Betty Cairns and Messrs. Dick Sneddon, Bob Mair, Andrew Bernard, John McIver, Jim Sneddon, Kenny McIver, Bill Cairns, Mac Starky, Charlie Anderson, Charlie Cairns, Mr. and Mrs. Sneddon and John Sneddon.

* * *

Visitors to Gallery

Among those recently visiting the Crystal Garden Art Gallery were: Mrs. G. A. Hoover, Medicine Hat; Mr. Rufus Holman and Miss Gertrude Holman, Portland; Miss G. Hovenden, Storrington, England; Mrs. and Miss Forrest, Cowichan; Miss Constance Bonner, Miss Jean Spencer, Vancouver; Madame Ada Popoff, Russia; Miss G. Freestone, Kobe, Japan; Mrs. F. K. Hopkins, London, England; Mr. T. Raynbird, Basingstoke, England; Mr. A. Laing, China; Mr. and Mrs. B. E. Nirrish, Montreal; Dr. J. Grasstck, Grand Forks; Mr. and Mrs. W. S. Fisher, Saint John, N.B., and others.

* * *

Farewell Party

An enjoyable time was spent on Monday evening at the home of Rev. W. C. Frank, Glen Road, in honor of Mr. Stewart Pringle, who is leaving for the prairie. Those present were: Mrs. Anderson, Misses Ella Miller, Margaret Jones, Bessie Falkenay, Phyllis Layeock, Eva Jones, Winnie Whitehead, Evelyn Whitehead, Marian Nan Carrol, Ida Knowles, Marian Boyles; Messrs. Stewart Pringle, Harry Nan Carrol, Eric Foster, Neil Quaile, Fred Quick, Hugh and Carl Allison, Douglas and Wallice Allison and Mr. and Mrs. Frank.

Crystal Garden Supper Dance

Golden wallflowers decorated the pretty tables at the Crystal Garden supper dance last evening. Among the dancers were noticed Mr. and Mrs. C. E. Tyldesley, Mr. and Mrs. H. H. Johnson, Mr. and Mrs. Charles Wilson, Mr. and Mrs. Harry Beach, Miss Marjorie Oates, Miss M. Bradshaw, Miss Eileen Thurburn, Miss Patterson, Mr. J. Barclay, Mr. R. W. Meldram, Mr. B. E. Williams, Mr. C. R. Jackman, Mr. A. W. Beach and Mr. H. Chernin.

* * *

Minister to Marry

Hon. E. D. Barrow, Minister of Agriculture, left yesterday for Nakusp, B.C., where his marriage to Mrs. E. H. S. McLean will take place on Saturday afternoon. After a short honeymoon Mr. Barrow and his bride will reside in Mr. Barrow's home on Faithful Street.

* * *

Entertained at Dinner

Mrs. A. S. Humphreys was guest of honor at a dinner party on Tuesday night in Vancouver, when her hostess, Mrs. W. F. Brougham, also entertained Mr. and Mrs. G. Kidd, Major and Mrs. J. P. Fell and Major J. Fordham.

* * *

Bridge and Tea Hostess

Mrs. C. H. L. Branson, Mayfair Drive, was hostess with three tables of bridge yesterday afternoon and this afternoon will entertain a number of her friends at the tea hour.

* * *

English Visitor Entertained

Mrs. Hermann Robertson, Clive Drive, was hostess at a small tea party on Tuesday afternoon in honor of Mrs. Hopwood, of England, who is visiting her sister, Mrs. W. P. Bullen, Esquimalt Road.

* * *

Returns for Holidays

Miss Frances Bell, who is a student at the University of British Columbia, has returned home to spend the holidays with her parents, Mr. and Mrs. W. W. Bell, Transit Road.

* * *

At Qualicum Beach

Mr. and Mrs. Perry, of Montreal, Mrs. Snow, of the Viceregal entourage, and Captain W. Hobart Molson are spending a few days at Qualicum Beach.

* * *

Luncheon for Visitor

Mrs. E. D. Todd, Island Road, was hostess at a small informal luncheon party yesterday in honor of Mrs. H. P. Hill, of Ottawa.

* * *

At Kelvinside

Mr. Roy Wrigley, publisher of the Wrigley Directory of British Columbia, is in the city for two weeks and is a guest at Kelvinside.

* * *

In New Home

Miss Nellie Dupont, who has been spending the Winter with Miss Galletly, Beach Drive, has moved into her new home at 1165 Roslyn Road.

* * *

At Glenshiel Hotel

General and Mrs. McNaughton, and Admiral and Mrs. Storey are guests at the Glenshiel Hotel.

* * *

Visiting Mother

Mrs. Harry Bray, of Vancouver, is visiting her mother, Mrs. J. Peters, Esquimalt.

* * *

Bridge Party

Mrs. J. D. Hunter, Cook Street, was hostess with three tables of bridge yesterday afternoon.

Campbell River News

Capt. and Mrs. W. A. Richardson left on Friday for Vancouver.

* * *

Mr. William Hanson, of Vancouver, paid a short visit to Campbell River the latter part of the week.

* * *

Mr. and Mrs. R. Jinkerson left Bloedel on Monday and are now residing at Cowichan Lake.

* * *

Mr. and Mrs. John Anderson, of Lund, arrived on Thursday and are living in the house formerly occupied by Mr. and Mrs. Robert McCuaig.

* * *

Dr. W. A. Richardson and Paddy Richardson left on Sunday for a few days' visit in Vancouver.

* * *

Mrs. Roy Ball and her son, Gaylord, have returned after a short visit to the United States.

* * *

Mrs. K. Nelson and family, of Bloedel, are spending a few weeks in the city.

* * *

Mr. and Mrs. John McDonald and son have returned from Vancouver.

* * *

Complimenting Mr. and Mrs. Robert McCuaig, who will leave shortly for Honolulu, Dr. and Mrs. R. Zeigler entertained at bridge on Monday evening. Their guests were Mrs. L. R. Andrews, Mrs. H. Peters, Mr. and Mrs. R. C. Richardson, Mr. and Mrs. Oscar Thulin, Mr. and Mrs. Bell, Mrs. Sutherland, Miss Elin Thulin, Miss F. McGibbon, Miss Weldon, Miss Pillar, Miss Mayne Feeney, Mr. and Mrs. McCuaig, Father Quinlan, Mr. R. Nunns, Mr. E. Anderson, Mr. and Mrs. Tuddenham. Miss McGibbon and Father Quinlan were the winners of the first prizes, while the consolations were carried away by Mrs. O. Thulin and Mr. E. Anderson.

* * *

Mr. Frank Cross, Jr., is at present visiting in Vancouver.

* * *

Mrs. Cecil Smith and Miss Gwen Smith, of Comox, were the week-end guests of Mrs. Herbert Pidcock.

* * *

Mr. Hope Herd is now at Campbell River to relieve Mr. Robert McCuaig.

* * *

Mr. Con Reid and Mr. H. E. Rogers, of Buttles Lake, were visitors at Campbell River over the week-end.

* * *

Mrs. Hugh Peters, of Victoria, is the guest of Mrs. L. R. Andrews.

* * *

Mr. J. W. Whitehead was a visitor at Campbell River over the week-end.

* * *

The dance at Campbellton on Saturday night, given by Mr. W. Crawford, was a success. The Hoot Owls, of Courtenay, supplied the music.

* * *

Mr. J. B. Ridland held divine service in the schoolhouse on Sunday evening.

* * *

Mrs. I. Grant returned on Tuesday after spending some time in Vancouver.

* * *

Miss Lillie Thulin left on Monday to spend a short holiday at Gibson's Landing.

Courtenay Personals

The Venerable Archdeacon E. P. Laycock is paying a visit to the Courtenay district.

* * *

Mr. and Mrs. C. F. Smith have gone to visit relations in Clinton, Illinois.

* * *

Mr. Harry Langley, from Victoria, is in town on business.

* * *

A strong contingent from Union Bay, including Mrs. B. S. Abrams, Rev. J. H. Hobbins and Mr. and Mrs. E. T. Searle, attended the St. George's Day dinner at Comox on Monday.

* * *

Mr. and Mrs. C. S. Wood left for Victoria on Tuesday and will spend a few days in the Capital city.

Cowichan Lake News

Mr. and Mrs. H. T. Hardinge have returned from Victoria, where they have been visiting Major and Mrs. J. B. Hardinge, Richmond Avenue.

* * *

Mr. and Mrs. Richer, of Victoria, and their four children, spent the week-end at Cowichan Lake as the guests of Mr. and Mrs. W. F. Grosskleg.

* * *

Mr. W. F. Grosskleg is spending a few days in Victoria.

* * *

Miss Nora Armstrong, of the Duncan Public Health Centre, paid the Cowichan Lake schools a visit on Wednesday.

Scene From Famous Play

INCIDENT from "As You Like It," as presented by the students of the Victoria School of Expression last week. Ruth Hayman appears as Duke Frederick and Mollie Graham as Rosalind. The entertainment was held under the auspices of the Royal Society of St. George on behalf of the Christ Church Cathedral Building Fund.

Cumberland Socials

Lieut.-Col. Charles W. Villiers arrived during the week and has taken up residence at Beaufort House.

* * *

Mr. C. F. Perry, of Montreal, president of the Canadian Collieries (Dunsmuir), Limited, arrived in town during the week and is in residence at Beaufort House.

* * *

Mr. "Tommy" Heyland, at one time manager of the Cumberland Branch of the Canadian Bank of Commerce, opened up a branch of the bank at the Elm Elon Mine and is now in charge there.

* * *

Rev. E. O. Robathan, vicar of Holy Trinity Anglican Church, who underwent an operation last week in Vancouver, is progressing as well as can be expected and hopes to be able to return to Cumberland this week-end.

* * *

Mrs. Kindersley, who has been on the nursing staff at the Cumberland General Hospital for the past few months, has tendered her resignation and expects to join her husband and son at Victoria early next month.

Somenos Social News

Mr. and Mrs. Will Gadsden have returned to their home at Tyee Siding after spending several days in Victoria.

* * *

Mrs. Wilson, of Vancouver, is staying with her brother-in-law, Mr. Norris Wilson, for a few weeks.

* * *

Mrs. George Kier has returned to her home on the Island Highway after being the guest of her son-in-law and daughter, Mr. and Mrs. Harry Black, Vancouver.

* * *

Mr. Henry Watson has left for Alberni, where he expects to remain for some time.

* * *

Mr. Alfred H. Peterson has returned to Shawnigan Lake, after spending the week-end at his home on McKinnon Road with his family.

* * *

Mr. and Mrs. Shaw and their daughter have moved to Tyee Siding, where they will reside in future.

Parksville Personals

Mrs. Carnsew and her small daughter, from Vancouver, have been visiting Mrs. D. B. McNeill.

* * *

Mrs. Morley, accompanied by her daughter, Miss Dorothy Morley, motored up from Victoria on Monday and are the guests of Mr. and Mrs. C. Park.

* * *

Mrs. L. T. Davis has returned from Nelson, where she attended the wedding of her son, Binty, and Miss E. Applewaite.

* * *

Mr. and Mrs. Binty Davis are honeymooning in California and will spend some time visiting Mr. Davis' sister, Mrs. D'Oyly Rochfort.

* * *

Mr. B. Wilson, of Shawnigan Lake, has been visiting Mr. Brian Weld for a few days.

* * *

Mrs. W. A. Wilson and her two sons, Robert and John, will return home on Friday from England, where for the past year they have been visiting Mrs. Wilson's parents, Mr. and Mrs. Cowper, of Birmingham.

* * *

Mrs. Nigel Bourke is expecting her sister, Mrs. Roland, to arrive from Winnipeg on Thursday. Mrs. Roland will spend a month at Parksville.

* * *

Master Michael Kennedy and Miss Lonia Kennedy have left for Mayne Island, where they will visit for the next few weeks.

* * *

Mrs. C. H. Popham entertained at the vicarage, on Tuesday, a few children to celebrate the third birthday of her daughter Katherine. The following were the little guests: Miss Sonia Bazett, Misses Pam and Pat Thwaites, Miss Mildred Ponsford, Masters John Smith, Peter Smith and Gordon Forbes. Other guests were Mrs. Morley, Mrs. Thwaites, Mrs. Bazett, Mrs. A. L. Smith, Mrs. Forbes, Miss Park and Miss Morley.

AT STRANGERS' REST

Services at the Strangers' Rest will in future be held every Thursday evening instead of every Friday. Miss Archer, who was overseas during the war, will lead the service this evening at 8 o'clock.

Kitty McKay

By Nina Wilcox Putnam

The girl-friend says the best way to dream on wedding cake, is to sleep with it inside you.

Beach Hotel Is Scene of Party

The Beach Hotel, Oak Bay, was a charming setting for one of the most successful bridge parties ever given under the auspices of the Florence Nightingale Chapter I.O.D.E. yesterday afternoon. There were twenty-seven tables of bridge players in the dining-room, which was decorated with huge bowls of apple blossom and bluebells, and tall mauve candles adorned the prettily arranged tea table. Additional guests were welcomed at the tea hour and were served in the spacious lounge which looked very beautiful with a profusion of Spring flowers on the low tea tables. Apple blossom was used in decoration of the mantlepiece, and narcissi and bluebells added an attractive note of color. Many of the guests took the opportunity of enjoying the panoramic view of Oak Bay from the lounge and wide verandas. The guests were welcomed by the regent, Mrs. F. J. Hall, who acted as general convener. Mrs. Ernest Eve was convener of the bridge, assisted by Mrs. H. Catterall and Mrs. George Lillie. Mrs. J. Gorman won the first prize; Mrs. F. J. Doherty second, and Mrs. Creffield consolation. Among the tea guests were: Mrs. James Dunsmuir, Mrs. A. B. Hudson, Miss Barton, Miss F. G. Barton, Mrs. Bell, Mrs. Gault, Mrs. N. Jones, Mrs. B. C. Richards, Miss Anne Michaelis, Mrs. K. Symonds, Mrs. C. Rhodes, and the bridge players were Mrs. R. J. Robertson, Mrs. A. McKeown, Mrs. H. Kerr, Mrs. T. Brady, Mrs. Mark Graham, Mrs. D. Graham, Mrs. Edwin Irwin, Mrs. w. G. Crawford, Mrs. Oliver Bell, Mrs. J. J. Collison, Mrs. K. McCarter, Mrs. R. W. Perry, Mrs. J. Moggey, Mrs. J. Griffith, Mrs. Norman Turner, Mrs. Robert Muir, Mrs. H. L. Wilson, Mrs. W. H. Grimm, Mrs. D. W. Carter, Mrs. J. D. Macpherson, Mrs. R. L. Pocock, Mrs. F. D. Brae, Mrs. Greville Jones, Mrs. Boldero, Mrs. J. Fry, Mrs. Meiss, Mrs. F. Norton, Mrs. B. Pettingell, Mrs. George Mellor, Mrs. C. Lawson, Mrs. Russell, Mrs. Geake, Mrs. L. A. Grogan, Mrs. J. W. Hudson, Mrs. W. Ellis, Mrs. S. Colgate, Mrs. J. Gorman, Mrs. Doherty, Miss K. Roberts, Mrs. L. Mazan, Mrs. G. Clark, Mrs. W. Maynard, Mrs. P. Sinnott, Mrs. F. Spencer, Mrs. H. Humber, Mrs. D. O. Cameron, Mrs. F. M. Bryant, Mrs. J. H. Taylor, Mrs. Gordon Johns, Mrs. Lorne Campbell, Miss Muriel McDonald, Mrs. H. Elworthy, Mrs. Charles Cooper, Mrs. McCrum, Mrs. J. Johnson, Mrs. Charles Rowell, Mrs. R. D. McCaw, Mrs. W. D. McCallum, Mrs. G. M. Jackson, Mrs. Alan Campbell, Mrs. F. Baylis, Mrs. J. Mellis, Mrs. Sommers, Mrs. N. Haugh, Mrs. W. G. McLaren, Mrs. Stephen Jones, Mrs. R. T. Elliott, Mrs. L. R. McLean, Mrs. A. E. Creffield, Mrs. W. Burnett, Mrs. J. Kent-Fawkes, Mrs. P. Thompson, Mrs. W. Hyslop, Mrs. J. R. Hartley, Mrs. E. F. Jordans, Mrs. R. Dowswell, Mrs. W. H. Rowlands, Mrs. E. B. Halsall, Mrs. W. R. Lord, Mrs. W. Edwards, Mrs. E. Allen, Miss Dorothy Winder, Miss G. Curran, Mrs. J. R. Angus, Mrs. A. B. Armstrong, Mrs. Richardson, Mrs. W. McAllister, Miss May Piercy, Mrs. Walter Luney, Mrs. Burgess, Mrs. Plumb, Mrs. Colin Cumins, Mrs. Charles Hudson, Mrs. A. Chubb, Mrs. W. H. Vickers, Mrs. J. H. Meldram, Mrs. Morrison, Mrs. K. Ohnesorg.

BOWLING CLUB PARTY

Mesdames Cook, Dawes, Hancock and Mitchell, of the Burnside district, entertained a large company in Hampton Hall on Saturday evening. Messrs Deveson, Mowatt, Vallance and Mrs. Gordwin, at table one, were the winners. Next Saturday evening the Ladies' Bowling Club will be hosts, when announcements regarding the Summer programme will be made.

Fashion Fancies

By Marie Belmont

To illustrate the fact that the straight, tailored silhouette is no longer with us, at least not for the more dressy afternoon frocks, we show you this frock of grey georgette.

The cape collar, the straight overskirt, the tightly pleated underskirt, are all important new notes. Bands of white georgette are fagotted on to the side of the collar and overskirt, while a flowing bow of the white finishes the neck and waist.

This model would be equally smart in almost any color and can be trimmed either with a contrasting shade, the opposite side of a heavier material or in self fabric.

At Golden Wedding

ROYSTON BEACH, April 25.—Mrs. Tom Wilson returned from Victoria yesterday, where she took part in a very happy family reunion, when her parents, Mr. and Mrs. C. Edwards, of Fernwood Road, celebrated their golden wedding. The family gathered together comprised Mrs. Tom Wilson, of Royston; Mr. and Mrs. C. Edwards, and son, of Courtenay; Mrs. E. Hunt, Summerland, B.C.; Mr. C. Edwards, Indian Head, Sask.; Mr. J. Edwards, Regina; and Mrs. E. V. Williams, of Vancouver. A purse of gold was presented, from the members of the family.

COWICHAN BAY PERSONAL

Mr. and Mrs. George Keefer, of Cowichan Bay, left this morning for Vancouver on receiving the sad news of the sudden death of Mr. Keefer's father.

Phone 647

J. Kingham & Co., Ltd.

Continuous Clarification System Used

Pantorium DYE WORKS

Fort and Quadra Sts. Phone 8300

Try the Victoria Service — There's None Better

ABOUT YOUR EYES see

Norman G. Cull LIMITED 1108 DOUGLAS ST. PHONE 7099

Vancouver to Montreal

Transcontinental

TWO TRAINS DAILY

THE IMPERIAL

FOR MONTREAL DIRECT, CARRYING Through Standard Sleeper to Chicago (Via St. Paul) WITHOUT CHANGE Leaves at 9.00 P.M. Daily

TORONTO EXPRESS

Leaves at 9.00 A.M. Daily

Compartment Observation Cars, Standard and Tourist Sleepers, Dining Cars and Day Coaches on Each Train

For all information and reservations apply to Ticket Offices, Wharf, Belleville Street, and 1102 Government Street.

Canadian Pacific Railway

Canadian Pacific Express Travellers' Cheques Good the World Over

Home Products Week Special

Electric Coffee Percolator

Capacity 6 Cups

Only $9.75

On Terms of Only

$1.75 Cash and the Balance at 25c a Week on Your Monthly Lighting Account

Free Premium 1 LB. Jameson's Coffee

This is a strictly high-grade percolator. Heavily nickel-plated and high polished over copper body with inside silver finish.

It is equipped with cord and plug, safety fuse plug, etc.

This is an exceptional offer.

Take Advantage of It Today

B.C. Electric

Douglas Street Langley Street

Vanite VANCOUVER

At the Empress Hotel April 27 and 28

Is Showing a Collection of Imported Golf and Sports Suits and Hats of Distinction

SOCIETY Beauty Parlors

Up-to-Date MISS SUTCLIFFE

Marcel 50c
Hair Cut 25c

101 Ribbon-Bone Bldg. Phone 5248

FLOWERS For Every Occasion

A. J. Woodward & Sons

621 Fort Street, Victoria, B.C.

PERMANENT WAVE $7.50 Up

713 Yates St. MARINELLO Victoria B.C.

No. 2 Craig St., Duncan Phone 770

Mallek's Limited

1212 Douglas Street Telephone 1901

It's Distinguished To Be Economical!

STAND at our main entrance any day in the week . . . and note how many exclusive misses and matrons whose names appear in the social register draw up to Mallek's door in their expensive cars . . . Do these people have to save money? . . . . Obviously no . . . but it would be unintelligent and antiquated not to . . . Today, "it's smart to be thrifty."

The Smartest Dressed Women in Victoria Shop at Mallek's

Dresses $15.00 and Upwards

Ensemble and Tailored Suits

Dashing modes of distinction $24.75

Coats

As interpreted by Victoria's style shop

$15.00 Up to $98.50

Budget your income and buy by your budget. Mallek's Twelve-Payment Plan permits this method. Inquire at our office

WEAR-EVER "Wear-Ever" Aluminum

Specialties and Combinations

NOT SOLD IN STORES

WM. IMRAY-GORDON

Local Demonstrating Salesman (Since 1912)

Phone 3101 or 2110X

"HEALTH IS AWFULLY PRECIOUS"

TRADE MARK

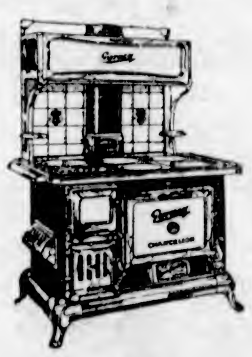

"Almost Human"

Say Women of the Gurney Chancellor

Countless women throughout Canada call The Gurney Chancellor the "almost human" range. You want to get the kettle singing in a hurry—the Chancellor seems to sense your need. You want a slow, even fire—the Chancellor obeys your every wish. Guests are coming, you want the dinner to be especially nice—the Chancellor rises supremely to the occasion. When the guests leave they sing your praises. The Chancellor knows you don't like to clean it and so smiles easily. There is a Chancellor Range here that would like to make your cooking easier. Come in and make its acquaintance.

SELECTED SELLING AGENTS

Home Furniture COMPANY

825 Fort Street

This advertisement is not published or displayed by the Liquor Control Board or by the Government of British Columbia.

SUIT SETTLED OUT OF COURT

Settlement of an action for damages for alleged cancellation and abrogation of an agreement to cut timber in the Quamichan District on Vancouver Island was made out of court yesterday, when counsel in the hearing of Elmer Carter Kerns, of Vancouver, versus the Eureka Lumber Company, Limited, of Duncan, reported an agreement satisfactory to both sides. Mr. Justice Murphy consented to the withdrawal of the suit. Mr. H. A. Maclean, K.C., of Victoria, appeared for the plaintiff, and Mr. E. C. Mayers and Mr. George S. Clark, of Vancouver, were counsel for the defendant company.

COPYRIGHT, 1926 AND 1927, BY RAFAEL SABATINI. COPYRIGHT, 1928, BY METROPOLITAN NEWSPAPER SERVICE

WHAT HAS GONE BEFORE

Throughout her trial before the Tribunal of the French Revolution, Cleonie de Montsorbier has found fixed upon her the questioning, appraising glance of Chauviniere, the Nivernais deputy, half gentleman, half valet, half wolf, half fox—vicariously elegant, arrogant, audacious. When the list of nobles sentenced to the guillotine is read, Cleonie's name is not included. Her frail little mother, the Comtesse, is torn from her, and Cleonie is sent to a hospital, under the pretence that she is insane.

CHAPTER II.

The citizen-deputy Chauviniere, representative in the National Convention of the constituency of Nevers, chose, as became a legislator of his notorious zeal, to make an inspection of the Archeveche, the whilom palace of the Archbishop of Paris, now converted into a hospital for prisoners.

Baziret, the doctor in charge, conducted him, and was filled with terror by the deputy's uncompromising denunciations of the manner in which he found the place conducted, the abominable overcrowding, the mephitic atmosphere, the general insalubrity.

"This is not human," he declared, as they turned away from a suffocating gallery. "After all, they are men, not beasts; and although they have not been tried, already, it seems, they are subjected here to punishment such as the nation could not desire for her vilest malefactors. They are flung to lie in straw like swine, men and women who are ill, some of them already dying. And pack sixty into a space that could comfortably contain thirty! It is inhuman, barbarous, almost beyond anything ever perpetrated by the despots."

Under those stern light eyes the portly Baziret trembled in body and in soul.

"What would you, citizen-deputy? Every day the authorities send me more of these sick from overcrowded prisons in which they cannot do other than fall ill. And my resources, then! They are utterly inadequate. The space at my command here is what you see. I cannot build new wings to the Archeveche."

"But you can keep clean the space you have; and you can avoid being pert with me, if you please. I dislike pertness. It is the sign of a shallow mind."

"Pert? I?" The doctor descended to further depths of panic. "Oh, but citizen-deputy, I assure you——"

"Enough!" His peremptoriness was terrific.

"Also I dislike servility. It was well enough in the days of Capet. It will not serve in a glorious age of reason, when all men are free, when all men are equal, when all men are brothers. There are no masters, now. Do you understand?"

"Oh, but perfectly, citizen-deputy."

"I congratulate you. Let us pass on." Never was the demeanor of Sultan towards a slave of his household more contemptuous. "What have you above?"

"Above? Oh, above?" The doctor had fondly imagined the inspection at an end. "Oh, but nothing that deserves your trouble."

"All things deserve trouble at the hands of a zealous servant of the nation. Make a note of that, citizen-doctor. It may stimulate your own zeal."

The brow-beaten man of medicine bowed in silent awe.

The Apostle of Liberty and Fraternity continued:

"Conduct me, if you please." And he waved a hand upwards. "The state of things I find here is to be the subject of a report I shall present this evening to the Convention. This scandal must be brought to an end."

The doctor, his hand upon the baluster, his foot in its neatly buckled shoe upon the first step of the staircase, paused and turned. His face was grey.

"In justice, citizen-deputy, you cannot lay this scandal to my charge. I——"

"You waste my time; and my time belongs to France. It is necessary to remind you of the most obvious things. You may depend, citizen-doctor, upon strictest justice. The reign of injustice ended with the abominable regime of the despots. I shall report as I find." He relented a little from his austerity.

"So far I have no fault with you, personally. You have been frank. You have concealed nothing. You have placed no difficulties in the way of my investigations. All of which is in your favor. Continue so, and you shall have no cause to fear my report. What do you hide above-stairs?"

The doctor breathed freely at last. He even ventured a little laugh as he replied:

"Hide? Hide, citizen-deputy? But what should I hide?"

"That is what I am asking you."

"Oh, but nothing. Nothing. All is open for your observation." They began to ascend the broad staircase. "Here above are a few persons whom it has been necessary to segregate, a few unfortunates who have been certified as demented."

"Demented!" Chauviniere seemed surprised. "So that to a hospital in which already there is not room for the sick, they send also those who should be in a madhouse? What infamy!"

Baziret agreed as he would have agreed with anything the august deputy might say. If those upper chambers could be cleared of their tenants, he might establish there another ward, and thus relieve the congestion below. "The mad," he deplored, "take up so much room."

"I've noticed it," said Chauviniere. "They overcrowd the world."

On the upper floor the inspection was resumed. Baziret unlocked door after door of those chambers of solitary confinement, disclosing here an old man, there an elderly aristocratic woman, and in each chamber the same simple arrangement of deal chair and deal table and in a corner of the floor a mattress and blankets.

At last, to end the impatience Which Chauviniere had perfectly dissembled, Baziret unlocked a door to reveal the person who was the cause of all this zeal on the deputy's part, the person for whom, or for his own ends with regard to whom, he burrowed in all that he now did and was presently to do. And so deep underground and so skillful was his burrowing that on the surface of things there was nothing to betray his labors.

Mademoiselle de Montsorbier occupied the room's only chair, which she had placed by the barred window. She turned her head as the door opened, and started a little at sight of Chauviniere, who considered her judicially, without any sign of recognition. He found her paler than her wont, her eyes a little strained, her features a trifle drawn. But in the main less changed than he had expected after the week that had passed since her mother's execution and her own removal from the Conciergerie; and the change, he observed, with that discriminating eye of his, was not at all disfiguring. Suffering had heightened her spiritual, ethereal air. Inwardly he spared a sigh for the philosophic reflection that suffering is, after all, man's most refining influence.

"Who is this?" he asked coldly.

Baziret informed him, what time Chauviniere continued to regard the patient.

"Ha!" he said at last. "My faith, she does not look mad, that one."

"Alas! Often is it so with them. Their appearance deceives the shrewdest."

"But if you doctors may be deceived in one way, you may also be deceived another." He fixed Baziret with eyes of terrible suspicion. "I can even imagine circumstances in which you might desire to be deceived."

Baziret shivered. "You mean, citizen?"

"Ah, bah! You understand me well enough. This girl now——" He broke off, considering her again, chin in hand. Then abruptly, a man who takes a sudden resolve, he waved the doctor away. "I'll talk to her," he said. "It is my duty to satisfy myself in every case where——" Again he broke off. "Wait for me at the end of the corridor. Out of earshot."

The doctor bowed again in his scared obsequiousness, and was gone. Chauviniere's eyes followed him. They were sly, mocking, contemptuous. At last he stepped within the room, and locked the door.

(To Be Continued)

Get Flesh On Your "Skinny" Body

New, Tasteless *Yeast* and *Iron* Builds Weight in Few Weeks—*or Pay Nothing*

"Put On 12 Lbs.; Cleared Skin"

"I was always thin, pale and sallow, and nothing seemed to help me. Then a few weeks ago a friend recommended Ironized Yeast. After taking it just a short time I gained 12 pounds and my skin is lovely and smooth and fresh-looking. I am so happy I am telling all my friends."—Miss E. R., Toronto.

Don't Envy the Graceful, Well-Rounded Form Learn How to Have One

Women and men are amazed at the magic benefits of IRONIZED YEAST. Thin, weak bodies are brought up in weight and strength. Flesh is made round and firm. Hollows filled out. Skin made satiny smooth with the glow of girlhood. How is this done?

Ironized Yeast is *two tonics in one*—weight-building Yeast and strengthening Iron. The yeast is the same used in making malt and which makes malt so beneficial. It is specially cultured and concentrated to give the utmost in flesh-producing value. So it is natural that after taking IRONIZED YEAST in a single course treatment you will notice an amazing improvement in your health, appearance and spirits. The skin loses its sallow, pimply, blotchy look, pounds of good flesh are taken on.

So don't have a skinny, weak body that looks as though it had never been fed enough. Don't go around with an ugly skin. Go to your druggist *today*, and get a generous test treatment of IRONIZED YEAST—pleasant, tasty tablets in a handy bottle. They do not cause gas or bloating and are safe for everybody—contain no harmful drugs.

Try It on "Money-Back" Offer

Go today to any drug store and get a full size treatment. If, after this generous trial, you are not delighted with effects, *ask for your money back*. It will be refunded immediately. If inconvenient to buy from druggist, send $1.25 direct to the Canadian Ironized Yeast Co., Ltd., Fort Erie, Ont., Desk 119-C.

CAUTION! While the amazing health-building value of IRONIZED YEAST tablets has been clearly and positively demonstrated in cases of lack of energy, indigestion, constipation, skin eruptions, poor complexion, and a generally weakened physical and mental condition, IRONIZED YEAST should not be used by anyone who OBJECTS to having weight increased to normal.—©C.I.Y. Co., Ltd.

To Help Sell Goods

LABELS—

LITHOGRAPHED OR PRINTED

Any Label is better than no Label—for a wide and growing range of products.

But the right Label is still better—it may cost more, but what of that, if it returns more.

Colonist Labels are particularly successful in aiding distribution and sales.

Colonist experience and facilities are at your service to help you develop your right Label or to produce it for you in strict accord with your ideas or samples.

A SANE BUSINESS POLICY

Buy British Columbia Produtcs

THE COLONIST

Commercial Printing Departments

1211 Broad Street Phone 197

The Purity of Cuticura Makes It Unexcelled For All Toilet Purposes

DINNER—DANCE

Supper Dance at Hotel Douglas

No Cover Charge.
No Charge for Dancing.
Daily Delicious Lunch, 50¢

At The Playhouses

CAPITOL THEATRE In her latest starring vehicle for Metro-Goldwyn-Mayer, "The Latest From Paris," now being shown at the Capitol Theatre, Norma Shearer has a remarkable comedy support. George Sidney, stage star of "Welcome, Stranger," and featured player of many successful films, is seen as one of her employers, while Tenen Holtz M-G-M featured player and former star of New York's Yiddish theatre, is the other. Bert Roach, who was starred in "Excuse Me," and featured in some two dozen other M-G-M films, is seen as the salesman who creates a diversion for everybody on the train and in hotel lobbies. The supporting cast includes Ralph Forbes, Margaret Landis, William Blakewell and others well-know on the screen.

ROYAL THEATRE Richard Arlen, featured player, was quite at home playing the second male lead in the Paramount air epic, Wings." The story, woven about the exploits of the air service in the World War, called for a high percentage of flying shots. Arlen, who was a lieutenant in the British Royal Flying Corps, and injured twice, needed no instruction in handling a plane. Singularly, William Wellman, who directed "Wings," was an ace; John Monk Saunders, author, and Robert Nichols, technical advisor, were instructors in the air service, and Norman Z. MacLeod, comedy instructor, also got his wings. "Wings" is an international epic of the air, now showing at the Royal Victoria Theatre. Clara Bow and Charles Rogers head the cast.

DOMINION THEATRE "It has become evident that photoplay fashions run in seven year cycles, and that the sex story cycle is about finished," declares Dick Jones, who directed Douglas Fairbanks as "The Gaucho," now showing at the Dominion Theatre. "Where do we go from here? is the natural question. Anyone can guess what the next cycle will be, but only a few connoisseurs will be correct. It all depends upon the character of the outstanding film successes of the near future. My own opinion is that romantic drama is coming back into its own. The public seems at present in an unusually idealistic mood. People are tired of the sordid themes, and, on the other hand, the tendency is to get away from sheer violence in its more sinister aspects."

PLAYHOUSE THEATRE If what all these producers and directors say about comedies being the best training school for film actors is true, Billy Bevan, featured in "Easy Pickings" this week at the Playhouse, ought to be a finished thespian. Bevan makes his debut in straight drama in this crook play, starring Anna Q. Nilsson, after years of slapstick comedies. Tarzan, the wonder horse partner to Ken Maynard in the latter's latest western, "The Wagon Show," also at the Playhouse, has qualified for a real circus horse. He has had enough experience in "The Wagon Show," a circus picture with a western background, to qualify him, according to Maynard.

Mother—Come, Freddie, and kiss your Aunt Martha.

Freddie—Why, ma, I ain't done nuthin'.

"The Live Wire" on Playhouse Screen For Three Days

Remember your "kid days" when the circus was such a big event in your life that you would even make the sacrifice of washing your face for the privilege of seeing the big show? The circus possesses an irresistible fascination to all Canadians and it is doubtful whether the kids enjoy it any more than the grown-ups. The circus wields a lure that does not wane with the passing of the years. Which, explains, in a measure, the great success achieved by "The Live Wire," starring Johnny Hines, and now showing at the Variety Theatre.

Fred Thomson, and his wonder horse, Silver King, breeze across the Variety Theatre screen today registering another conclusive motion picture triumph. Briefly, the story recounts Thompson's adventures as a rider of the cattle ranges, who champions his "Pal," "Silver King," in a thrilling cross-country race, in an effort to win the hand of the woman he loves and at the same time to save her uncle from financial ruin.

The fewer the facts, the better the argument.

The Daily Cross-Word Puzzle

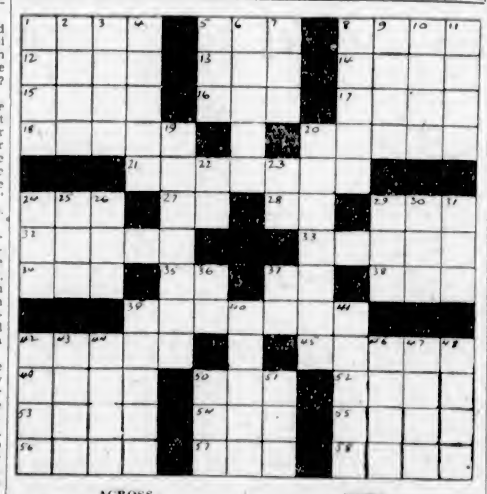

ACROSS

1. Afternoon meals.
5. West Indian witchcraft
8. Floor coverings.
12. Connecting structure.
13. Vessel.
14. River in England.
15. Ceremony.
16. Free from.
17. City in Nevada.
18. City in Germany.
20. Spreads around.
21. Lumps of precious metal.
24. Period of time.
27. Southern State. (ab.).
28. Prefix: two.
29. Collection of facts.
32. Wealthy man.
33. Flowers.
34. Observe.
35. Babylonian deity.
37. Metric unit.
38. Carrion parrot.
39. Flowers.
42. Throws.
45. Flat article.
46. Singer.
52. Melody.
53. Vegetable.
54. Constellation.
55. Confined.
56. Withered.
57. Follower of Falstaff.
58. Speaks.

DOWN

1. Allowance for weight of container.
2. Goddess of discord.
3. Parts of a play.
4. Glistening brightness.
5. Belonging to us.
6. Carry to.
7. India (poetic).
8. Places of trade.
9. Affirm.
10. Quality of sound.
11. Crystallized precipitation.
19. Book of the Bible.
20. Part of a saddle.
22. Proceed.
23. Nickname.
24. Abstract conception of being.
25. Strike.
26. Expiate.
29. Request.
30. Born.
31. Man's name.
36. Jewish month.
37. Preposition.
39. Make amends.
40. Charge of more than legal interest.
41. Strikes.
42. Vehicles.
43. On the sheltered side.
44. Heavenly body.
46. Flat surface.
47. Small.
48. Devours.
50. Prohibit.
51. Obstruction.

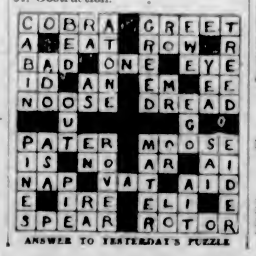

ANSWER TO YESTERDAY'S PUZZLE

AMUSEMENTS

THE SCREEN

Capitol—Norma Shearer in "The Latest From Paris."
Columbia—"A Trick of Hearts," with Hoot Gibson.
Dominion—Douglas Fairbanks in "The Gaucho."
Playhouse—"Easy Pickings," featuring Anna Q. Nilson.
Royal Victoria—"Wings," starring Clara Bow.
Variety—Johnny Hines in "The Live Wire."

THE STAGE

Coliseum—"The Ruling of Caesar in Jerusalem."
Crystal Garden—Dancing and Swimming.

Lair of Noted Bandit Filmed in Columbia Picture

An old mountain cabin that formerly belonged to Sam "Scar" Everett, leader of a group of Western bandits who terrorized many a peaceful California village during the early '70's, was used for some of the scenes of "A Trick of Hearts," Hoot Gibson's latest starring vehicle for Universal, which opens at the Columbia Theatre today.

"A Trick of Hearts" is the most thrilling of Gibson's many pictures. He has gathered around him some of the finest and most daring riders that could be found in Hollywood. Their ability at breath-taking stunts with their mounts is a treat for every lover of Western films. The scenes are also replete with many comedy incidents.

World-Famous Actor Singer at Royal Next Week

It is announced that William Heughan, the famous actor-singer, will give recitals in the Royal Victoria Theatre on Monday, April 30, and Tuesday May 1. Since last visiting Victoria, he has been appearing in London and the principal cities in the British Isles, and in all has been well received by the press and public alike. He is now engaged on another world tour, which is under the auspices of the Overseas League, of which His Majesty the King is patron. On this occasion he will be passing through Canada en route for Australia and New Zealand, where he is booked for extensive tours. This will be followed by a visit to all the principal cities of the Orient. He will not visit Canada again until 1930, so that all who wish to hear this world-renowned master of song should take full advantage of the opportunity now afforded. He will be assisted by Maud Bell, the celebrated English 'cellist, an artist well known in London and the principal cities in Europe, and by Gladys Sayer, the disinguished pianiste and accompaniste, who requires no introduction to the public of this city.

Misses Bucklin to Appear at Royal Victoria Next Week

The Gyro Club has been most fortunate in obtaining the services of the Misses Velma Bucklin, pianiste, Adele Bucklin, violinist, and Mary Bucklin, 'cellist, for a period number in the big revue of the season, "Let's Go," which will be presented under the club's auspices on the nights of Thursday, Friday, and Saturday, May 3, 4 and 5 at the Royal Victoria Theatre. The Misses Bucklin are among Victoria's most talented musical artistes, and took high honors at the recent Musical Festival here. They will furnish an instrumental trio in the scene entitled "A Glimpse of Yester-Year," in which Mrs. Arthur Dowell will sing "The Second Minuet," by Besly. Another feature of the programme will be the interpretative ballet, which the following pupils of the Russian Ballet School of Dancing will present: Misses Lorna Cutler, Frances Amphlett, Barbara Hulks, Gwen Carter, Phyllis Sheppard, Alice Brown, Kathleen Ross, Grace Hodges, Dolly Spencer, Winnie Shaw, Edna Wallace, Judy Meighen, Helen Crawford and Helen Marling. The leading roles will be taken by Miss Doreen Wilson and Miss Madge McGowan.

The treatment of prisoners in one South Australian jail is remarkably humane. A regular visitor inquired recently regarding an old offender: "What's wrong with Bill? He seems to have a grouch."

"No wonder," said one of his mates. "He threatened the warden with a shovel today, and now they won't let him go to choir practice."—Smith's Weekly.

Ss. Princess Kathleen takes an excursion to Seattle, Saturday, May 12, leaving at 9 a.m.

En Route for Australasia

Royal

MON. 30 April. TUES, 1 May 8:30 P.M.

Return Visit of

HEUGHAN

World-Famous Actor-Singer
Direct From European Successes
Associates:
MAUD BELL, Distinguished English 'Cellist
GLADYS SAYER, Celebrated Pianiste

PRICES: $1.60, $1.05, 80c, 55c. Boxes, $2.10. Seats on Sale April 27. Mail Orders Now—Prices Include Tax.

COLISEUM THEATRE

GIFT NIGHT TONIGHT

GRAND OPERA

ENTITLED

'THE RULING OF CAESAR IN JERUSALEM'

A Grand Historical Opera—With a Cast of Twenty—In Three Acts and Four Scenes

Produced by MAURICE DUBIN, Great Russian Tenor

Cast of Hellelulah Chorus: Jack Davis, William Draper, W. H. Davies, Alf Palmer, F. D. Hickman, A. Hood, G. Ireland, Miss V. Mesher, Doreen Davis, Marie McLaughlin, Mrs. Blardy, Mrs. Noel, Adeline Crossley, Iris Gaskill.

Note—The Opera Starts at 8:30. After Feature Picture

FEATURE PICTURE, PRECEDING OPERA

"My Friend From India"

With Elinor Fair and Franklin Pangborn

The Season's Richest Farce-Comedy Feature

Comedy Starts at 7 P.M. and Opera at 8:30.
MATINEES—WEDNESDAY AND SATURDAY
WALTER GASKILL'S COLISEUM ORCHESTRA
GIFT NIGHTS—MONDAY AND THURSDAY
POPULAR PRICES—Nights, 25c, 50c, 75c; Boxes and Loges, $1.00
Matinees, 25c, 50c; Boxes and Loges, 75c

NOW PLAYING **CAPITOL** USUAL PRICES

VAUDEVILLE AND PICTURES

THE STAGE
Dance Divertissement
Presenting in Person
THE MORENOFFS
Russian Dancers Supreme
HARRY ASHTON
Character Singer
JESSIE MILLAR
The Premier Woman Cornetist of the Pacific Coast in a Novelty Musical Presentation
HAROLD BECHTEL
Singing "I Mean It When I Say I Love You"
(With music by Eve Anderson, of Victoria)
CAPITOL CONCERT ORCHESTRA
A. Prescott, Director

THE SCREEN
NORMA SHEARER
IN
"The Latest From Paris"
A Dramatic Comedy Triumph!
CAPITOL COMEDY
M.G.M. WEEKLY - PATHE REVIEW

FREE LOGE SEATS—Is Your Name Printed Here?
The Capitol Theatre invites Mrs. L. Kaiser, 1204 Summit Ave., and two friends of her own choice, to be its guests any day this week. Please detach this coupon and present to cashier. A New Name Every Morning. Watch for Yours!

VARIETY THEATRE

Chevrolet Coach Competiton

Two Shows Weekly—No Advance in Prices
Today, Friday and Saturday
A BATTERY LOADED FULL OF LAUGHS AND PEP!

Johnny Hines in 'The Live Wire'

—And—

FRED THOMSON and SILVER KING in "Silver Comes Through"

VARIETY ORCHESTRA NEWS COMEDY

Matinee, 15c; Evening, 25c; Children, 5c All Day
Children Admitted Free to All Matinees if Accompanied by Parents

A New Kind of Comedy!

It's Rich in Comedy—You Can't Go Wrong

A Trick of Hearts

WITH HOOT GIBSON

Also Final Chapter: "THE VANISHING RIDER"
"Let George Do It," Comedy Felix the Cat
ORCHESTRAL ORGAN—Ed. Holloway, Organist

TODAY, FRIDAY, SATURDAY **COLUMBIA**

Friday—Popular Night

Stage Play and Dance

An entire evening's amusement for.... 25c

Crystal Garden

DOMINION

NOW PLAYING

DOUGLAS FAIRBANKS

—IN—

"THE GAUCHO"

DOMINION COMEDY
DOMINION NEWS

BATHING BEAUTY CONTEST
Week Commencing May 7
TO ELECT
"MISS VICTORIA"
Contestants now being enrolled. Make your application at the Box Office.

PRICES—Matinee, 25c; Evening, 35c; Children, 10c (All Day)

Easy Pickings

WITH ANNA Q. NILSSON

And

"The Wagon Show"

WITH KEN MAYNARD

NEWS COMEDY

Continuous, 2 to 11
Matinee, 15c; Nights, 20c, 25c
Children, 10c

PLAYHOUSE

ROYAL

—THEATRE—

NOW PLAYING!

2:30—TWICE DAILY—8:30

The Greatest Achievement of Modern Times

AN EPIC OF THE AIR!

WINGS!

With

Clara Bow

Charles Rogers, Richard Arlen, and the Heroes of the Air

SPECIAL AUGMENTED ORCHESTRA

And a Baggage Car Load of Spectacular Stage Effects

And Projected on the World's Largest Expanding Screen!

ALL SEATS RESERVED

Prices
Matinee: 50c, 75c, Loges, $1.00.
Evening: 50c, 75c, $1.00; Loges, $1.50. All prices include tax.

Box Office Opens 10:00 A.M. Daily.

LATEST SPORT THE WORLD OVER

Red Lucas Pitches 17-Inning Victory Against Cardinals

Picinich's Double With Two Out Gives Cincinnati Reds 5-4 Win in Longest National League Game This Season—Yanks Win

NATIONAL LEAGUE

NEW YORK, April 25.—Butch Henline's pinch triple with two out in the ninth, broke up a tight pitchers' battle in the home team's favor at Brooklyn today, and gave the Robins their third straight win over the Phillies. Henline hit Sweetland's first offering to centre field, scoring Statz from third and Bancroft from first with the runs which gave Brooklyn a 3-2 edge, Tyson hit a homer in the fifth.

SEVENTEEN INNINGS

Red Lucas went the full route to pitch the Reds to a 5-4 victory over St. Louis Cardinals in seventeen innings at Cincinnati today, the longest National League game this season. Reinhart, the third Cardinal pitcher to see service, kept the Reds' batters in hand from the eight until a double by Picinich with Dressen on second ended the game with two out when the winning run was scored. Bottomley drove a high home run into the right field bleachers to score himself and Hign.

PIRATES HALT CUBS

The Cubs' offence and defence fell to pieces, and the Pirates evened the four-game series at Chicago by scoring a 10-0 win. Grimes held the Cubs to six scattered hits, while Pittsburgh banged out twelve. Every Pirate got at least one hit.

At Brooklyn—	R.	H.	E.
Philadelphia	2	5	1
Brooklyn	3	8	2

Batteries—Sweetland and Wilson; Ehrhardt and Hargraves.

At Chicago—	R.	H.	E.
Pittsburgh	10	12	1
Chicago	0	6	5

Batteries—Grimes and Gooch; Root Winert, Welch and Hartnett.

At Cincinnati—	R.	H.	E.
St. Louis	4	12	0
Cincinnati (seventeen innings)	5	12	1

Batteries — Frankhouse, Hade, Reinhart and O'Farrell; Lucas and Picinich.

New York, at Boston, postponed; wet grounds.

AMERICAN LEAGUE

NEW YORK, April 26.—New York Yankees hit hard behind Pipgras' good pitching today and again defeated Washington Senators. The score was 12-4.

The Yankees knocked out Marberry in three innings, scoring three runs in the first and four in the third.

TIGERS BEAT WHITE SOX

An error by McManus in the seventh inning robbed Robert Whitehill, Tiger southpaw, of a shutout in the fourth game of the series with the Chicago White Sox at Detroit, the Tigers winning 3-2.

McManus fumbled Barrett's grounder, which started a Chicago rally, ending after two runs had been scored.

INDIANS SCALP BROWNS

Cleveland ended the series with the Browns at St. Louis by a 7-3 score. A collection of runs in the first and fifth off Stewart and Crowder gave the Indians a commanding lead.

COBB SCORES WINNING RUN

Athletics found Boston Red Sox sterner opposition at Philadelphia, but registered their fourth straight victory by a score of 3-2. Ty Cobb scored the winning run in the sixth.

At St. Louis—	R.	H.	E.
Cleveland	7	11	3
St. Louis	3	11	2

Batteries—Buckeye, Shaute and L. Sewell; Stewart, Crowder, Beck and O'Neill, Schang.

At Philadelphia—	R.	H.	E.
Boston	2	9	0
Philadelphia	3	8	1

Batteries — Morris and Berry; Grove and Cochrane.

At Detroit—	R.	H.	E.
Chicago	2	9	1
Detroit	3	7	1

Batteries — Adkins and Berg; Crouse, McCurdy, Whitehill and Hargrave.

At New York—	R.	H.	E.
Washington	4	11	2
New York	12	15	1

Batteries—Marberry, Vanalstyne and Ruel; Pipgras and Grabowski.

COAST LEAGUE

LOS ANGELES, April 25.—Los Angeles made it two straight over Oakland by piling up a thirteen to four score in today's game, featured by the Angels attack in the first two innings, when ten runs were scored.

George Boehler, Oakland pitcher, yielded four runs in the first frame and walked in another Angel tally before being relieved in the second by Craghead. The Angeles drove over five more runs off Craghead. Wally Hood and Woody Jensen each hit homers for the home team, with one man on base each time.

	R.	H.	E.
Oakland	4	8	0
Los Angeles	13	11	3

Batteries: Boehler, Craghead and Read, Bool; Barfoot and Hannah.

FIFTH STRAIGHT WIN

SAN FRANCISCO, April 25.—Ray Keating, Sacramento pitcher, won his fifth straight game today when he took the San Francisco Seals down the line four to one. The only run made off him by the Seals was a homer by Joe Sprinz.

Mails, pitching for San Francisco, stood off the Senators for five innings, but they got two in the sixth and made enough runs to win the game.

	R.	H.	E.
Sacramento	4	11	1
San Francisco	1	7	2

Batteries: Keating and Koehler; Mails, Moudy and Sprinz.

MISSIONS AGAIN

SEATTLE, April 25.—The Missions made it two straight over Seattle today by taking the second game of the series, nine to six. After trailing from the start the Indians tied the count in the sixth at six, but fell behind again in the first of the seventh when the Bells scored once. Two runs in the ninth added to the Missions' margin of victory.

	R.	H.	E.
Missions	9	12	1
Seattle	6	7	3

Batteries: Bryan, Nelson and Whitney; Wilson, Grahan and Schmidt.

BEAVERS EVEN COUNT

PORTLAND, April 25.—Portland Beavers evened the series by winning today's baseball game from Hollywood, five to three. French, for Portland, was so wild early in the game that he walked in one run in the first with the bases full. He settled down then, and in the last six frames Hollywood failed to get a man past second.

	R.	H.	E.
Hollywood	3	8	1
Portland	5	9	1

Batteries: Murphy, Mulcahy and Agnew; French and Rego.

INTERNATIONAL LEAGUE

Toronto, 9-5; Jersey City, 2-11.
Montreal, 5-2; Baltimore, 2-4.
Rochester, 1; Newark, 3.
Buffalo, 7; Reading, 8.

Watch Left Hand if Putts Won't Drop

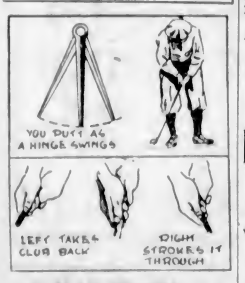

By SOL METZGER

Ever since American golfers jumped to the fore early this century their putting methods have excelled those of any other nation. Travis and Travers and then Ouimet won great renown solely because they backed up sound wood and iron play with miracle touches on the greens. Their methods are still the backbone of putting. Each used the wrists and hands entirely for the stroke, the balance of his body remaining immovable throughout the shot.

Imagine the wrists acting as a hinge and you will see the mechanical side of putting. Now to make a hinge swing true, it must hang true; and to make a putt hold line the wrists must pivot truly. Thus, the back of the left hand and the palm of the right must face the cup. That makes the wrists pivot or swing at right angles to the line of the putt.

The secret of putting on line is to place the hands in this position: Take the club back with the left turning at the left wrist, and stroke the club forward and through on line with the right hand turning at the wrist. Try turning the left wrist while watching it in this position. Note how straight it swings on line. Now put the back of the left hand forward and try turning it. You will note that it often rotates. Another important point—the selection of a putter—is the next subject.

DOG SHOW TO BE HELD NEXT MONTH

Victoria City Kennel Club Will Stage Annual Spring Event at Armories May 18 and 19

The forthcoming Annual Spring Show of the Victoria City Kennel Club, which will be held at the Armories, Bay Street, on May 18 and 19, promises to eclipse all former shows, according to the information given out yesterday by officials. The members of the club are congratulating themselves on being able to use the spacious Drill Hall for the event. This will afford plenty of room for a large judging ring, suitable sitting accommodation for the patrons of the show, and ample space for benching the numerous entries which are expected.

Many special features are being considered to make the show attractive for exhibitors and patrons, the two outstanding of which are the $500 cash prizes and the champions class for all breeds. For the latter event twelve local fanciers have promised to enter, while many others from outside points are expected.

E. N. Barker, leading canine authority, who has officiated at New York, Philadelphia, Calgary and Vancouver will judge all sporting breeds. Joe Dodds, who is a dog man with many years of experience behind him, will judge the non-sporting dogs.

Inquiries for premium lists and entry forms are being received daily, and indications are that there will be a record entry.

Germany plans to send a team of women to the Olympics this year to compete in every sport possible.

BELIEVE IT OR NOT — — — — — By Ripley

On Request Cartoonist Ripley Will Send Full Proof and Details of Anything Depicted by Him

Baseball Records Go by Board in Hectic Eight-Inning Game

ATLANTIC, Iowa, April 25.—A few new baseball records are believed to have been hung up here today when the Atlantic High School team swamped Griswold High, 109 to 0, in eight innings. Don King, local pitcher, in addition to pitching a no-hit, no-run game, struck out sixteen and got fifteen hits out of seventeen times at bat. Ross, outfielder, was up fourteen times and scored the same number. Rapp made five homers.

It was a bad afternoon for Gustlm, Griswold's sole pitcher, the local sluggers rattling out ninety-two hits in 139 times at bat; among them were sixteen homers, six three-baggers and twenty-three doubles. Gustim's support was none too good, however, twenty-two errors being committed behind him. Atlantic made one error.

Atlantic scored in every inning, reaching the highest points in the second, with thirty, and in the seventh, with twenty-seven runs.

Famous Race Driver Is Hurled to Death

Frank Lockhart Killed When Tires Blow Out and Machine Catapults 300 Feet While Traveling 200 Miles Hour—Wife Is Witness

DAYTONA BEACH, Fla., April 25.—Frank Lockhart, youthful racing driver, was catapulted to his death today when a tire blew out while his automobile was speeding 200 miles an hour in an attempt to set a new record for land travel over the sands of Daytona Beach.

The accident occurred as Lockhart approached the grandstands. His Stutz Blackhawk special swerved

FRANK LOCKHART

back and forth rolled out of control 350 feet and left the ground.

Two photographers and a newspaperman narrowly missed injury as the car hurtled over their heads to land again and bounce sideways 550 feet before taking another 300-foot jump and hurling Lockhart to the sands.

FLUNG THIRTY FEET

Pitched from the driver's seat, Lockhart was flung thirty feet. Spectators found him stretched out, face downward, bleeding from nose and mouth and breathing heavily. He died before a hospital was reached.

Ridges in the beach were blamed in part for the disaster. The beach is said to have been in the worst condition of the past week with parallel ridges left by adverse wind conditions.

Mrs. Lockhart witnessed her husband's death.

Lockhart, who was said to have held all the American records from one to a hundred miles on circular courses, had his heart set on winning the world mark for the mile straightaway. He had a meteoric record on the racing tracks, being unknown until he won the speedway races at Indianapolis in 1925.

Lockhart had made three fast trips in his Stutz Blackhawk special and was approaching the grandstand on the fourth when his car appeared to hit a soft spot in the sand. It turned endwise several times, leaped high into the air and made several barrel rolls before landing. Lockhart was thrown out face downward upon the sand.

OVER 200 MILES PER HOUR

On his first run Lockhart had made 147 miles an hour. The return trip was made at a speed of 193 miles. Starting south on the beach again the machine's time was 203.45 miles. On the final trip it was apparent that he was making more than 200 miles when the machine went out of control about 500 yards south of the beginning of the mile stretch in front of the grandstand.

Lockhart's machine was demolished. The machine in which the famous speed king met his death was one in which he plunged into the ocean here in February last in attempting to set a world's record during the annual speed trials.

REGINA WILL KEEP HOCKEY FRANCHISE

CALGARY, April 25.—A special to The Albertan from Regina, denies a report that the professional hockey team of that city was to be disbanded. Three of the owners on Monday decided to carry on in the Prairie League during the 1928-29 season. The roster of the club includes several promising players, who will demand a high figure from major league clubs should the management decide to sell them.

Arrangements are already being made to bolster up the line-up.

SHOWS BOYS HOW

Miss A. McCrea, principal of a Sault Ste. Marie high school, has developed many fine hockey players among the students.

Commission's Decisions May Be Questioned

A SPECIAL meeting of the Local Board of the B.C.A.A.U. was held yesterday morning, when the suspensions recently handed down by the Boxing Commission were aired. It is understood that the local body may question the right of meting out penalties and of the legality of the B.C.A.A.U. appointing the commission. A break between these bodies appears imminent, according to opinions of parties interested.

GAVUZZI TAKES LEAD IN RACE FROM A. PAYNE

Englishman Wrests Top Place in Cross-Country Marathon—Finishes Second in Rolla-Sullivan Run

PHILLIP GRANVILLE FIRST IN DAY'S LAP

SULLIVAN, Mo., April 25.—Peter Gavuzzi, of Southampton, England, today wrested leadership in the transcontinental footrace from Andrew Payne, youthful Claremore, Okla., runner.

Gavuzzi finished second today, traversing the 42.9 miles from Rolla in 6:00:13. Payne was fourth, reaching the control point in 7:09:04. Gavuzzi, with elapsed time of 337:08:55 for 2,012.2 miles, now has a lead of 32 minutes and 51 seconds over Payne.

Phillip Granville, Hamilton, Ont., negro, finished first today in 5:45:29.

TWELVE LEADERS

The twelve leaders, and their elapsed times, are:

Peter Gavuzzi, Southampton, England, 337:08:55.

Andrew Payne, Claremore, Okla., 337:41:46.

John Salo, Passaic, N.J., 373:55:17.

Phillip Granville, Hamilton, Ont., 376:41:11.

William Kerr, Minneapolis, Minn., 382:32:00.

Ed. Gardner, Seattle, 382:37:01.

Mike Joyce, Cleveland, 383:45:01.

Louis Perrella, Albany, N.Y., 385:00:40.

Olli Wanttinen, New York, 386:43:41.

Giusto Umek, Trieste, Italy, 389:56:05.

J. Cronick, Saskatoon, Sask., 390:25:45.

Harry Rea, Long Beach, California, 402:47:36.

Hoppe Increases Billiard Lead

CHICAGO, April 25.—Boosted by a high run of eleven points in the second inning, Willie Hoppe, of New York, increased his lead in his 600-point three-cushion billiard match with Johnny Layton, of St. Louis, the national champion, by winning the sixth block, 50 to 42, in forty-two innings. Hoppe's total is 300, Laytons 280, in 324 innings of play which started Monday.

King Alfonso's Polo Team Loses Close Game

MADRID, April 25.—A Spanish polo team, led by King Alfonso, met defeat today in a close match with an American quartette visiting this country. The score was seven goals to six.

NEW TRIALS PLANNED FOR DAVIS SQUAD

Aspirants to United States Net Team Will Get Their Chance at St. Louis Next Month

PRESENT MEMBERS TO DEFEND PLACES

NEW YORK, April 25.—The Davis Cup committee announced today the completion of arrangements for a second trial series for players who aspire to the American team. The trials will be held at the Triple "A" Club in St. Louis from May 17 to May 20. Players will compete by invitation. Although the Davis Cup committee refused to name until later the men whom it will invite to try for places on the cup team, it is understood in tennis circles here that the invited would be Francis Hunter, John Van Ryn, George M. Lott, Jr., John Doeg, Lewis N. White, Cranston W. Holman and Frank Shields.

BILL TILDEN

The present members of the cup team who will defend their positions during the trials are Bill Tilden, John Hennessey, Wilmer Allison, Arnold W. Jones, of Providence, R.I., and Wilbur F. "Junior" Coen.

Ball Meeting Postponed

The meeting of the Senior Amateur Baseball League called for last night at the Y.M.C.A. had to be postponed when it was found that the delegates were unable to put in an appearance. President Dave McFarlane has called the next meeting for Monday, at 6 o'clock, in Room 600, Belmont Building.

Cartoonist Ripley Receives 1,000 Letters Weekly

ROBERT L. Ripley, cartoonist for Associated Newspapers, and creator of the feature "Believe It or Not," addressed the New York Advertising Club luncheon recently. Mr. Ripley explained that he considered it a compliment when some one called him a liar and told of his methods of gathering startling facts from "everywhere."

He receives 1,000 letters a week questioning his cartoon, he said, and is compelled to investigate every circumstance carefully in order to be able to answer doubting Thomases with indubitable authority.

Among other things, Mr. Ripley told his hearers that Napoleon walked through the parted waters of the Red Sea as Moses had, and called their attention to the fact that Lindbergh was the sixty-seventh man to fly over the Atlantic.

Lester Patrick Home After Putting New York On World Hockey Map

Maker of Ice Game History Given Rousing Reception on Return to Home Town—Discusses Hockey and Boxing in Interview

Looking in the pink of condition and wearing a smile that won't rub off, Lester Patrick, manager of the New York Rangers, world's professional hockey champions and holders of the prized Stanley Cup, stepped off the Seattle boat yesterday afternoon to receive the congratulations of a large number of his home town admirers.

Although the veteran manager's campaign in the past season added many silver strands to his brow, Mr. Patrick was as buoyant as ever and received the welcome of his townsfellows in his typical, happy way.

WONDERFUL CAREER

In a hockey career that has been stretched over a quarter of a century, it is doubtful if there is a more colorful figure in hockey today than Lester Patrick. Starting in senior company in 1904, Lester has been in eleven world's championship series, in six of which he has been on the winning end. During his managerial career he has piloted four teams into title series, gaining the major share in three, a record that would be hard to come near, let alone beat.

Interviewed last night at his residence Mr. Patrick told of the pleasure of being back in Victoria. He was loud in praise of the way which Victoria fans supported him and his team, and expressed his thanks at the many congratulatory messages which he had received upon winning the world's championship.

Questioned about his brother Frank or himself taking over the franchise of the Pittsburgh team for Cleveland next season, Lester declared there was little possibility of this move. He said, however, that the move of the Pirate team to Cleveland was certain.

Mr. Patrick stated that Cleveland interests planned to build an arena at a cost of about $2,000,000 to be run on the same lines as Madison Square Garden. "It is planned," he said, "to hold boxing meets, bicycle races and other indoor sports there, and also to operate a hockey team. The question of Patrick interests operating the hockey team was discussed, but we have decided to have nothing to do with it," Lester declared. He thought that the Pirate move would be the only change in the National Hockey League next year.

$335,000 GATE

The Rangers' boss stated that his team had drawn about $335,000 "gate" money during the schedule, exclusive of the play-offs, and was the largest money-drawing team in the history of the game. Admission tickets in New York range from $1 to $3.85 per seat, he said.

Discussing the Ranger-Maroon play-offs series and the effect of the Montreal team not allowing Alex Connell, of Ottawa, who was a spectator at the game, to take Chabot's place in goal, the New York pilot said: "There is no doubt that the Maroons lost a lot of supporters, even in their own town. I believe it might have been more in keeping with stakes, had the Maroons allowed another goalie to take Chabot's place, but now it is past history, and the outcome was more colorful than it might have been.

"I might say that I was a little nervous when I donned Chabot's pads and took my place in goal, but when I got warmed, the nervousness soon wore off."

Lester had a word of praise for Russell Oatman, whom he first tutored in the professional game. "Oatman played nice hockey for the Maroons and is making a name for himself in the ice pastime," he said.

Along with his usual luggage, but which will find a most prominent place in the "hockey" room of the Patrick house, Lester carried a silver cup, which was presented to him by Montreal admirers for the part he played in the second game, when he tended goal for the Rangers. Another prized possession was a gold watch and chain presented by the Ranger players.

DISCUSSES BOXING

Drifting from hockey for the moment the topic was changed to the forthcoming bout between Tom Heeney and Gene Tunney for the world's heavyweight championship.

"I have seen most of the heavyweight contenders in action, and I believe Heeney has a fighting chance to beat the titleholder. The New Zealander is a rugged battler with a regular bulldog attack and never for a moment quits."

"I don't pick him to win, but he has a chance," Lester said.

Speaking of Tunney, Lester declared the champion is not popular with the masses. The champion is a smart fighter and a lot more clever than lots of people believe, but he has a complex that will never make him a popular champion or popular when he is defeated. Tunney is a student, and all the ballyhoo which you may read about him being the same is correct."

"I heard him speak at the banquet tendered by Rickard's 600 millionaires at Madison Square Garden a few weeks ago, when he gave a historic review of the boxing game, and believe me he was worth listening to."

Lester was present at New York when Heeney won the decision over Paolino and when he knocked out Jim Maloney in one round. He also saw Tunney relieve Dempsey of the heavyweight crown and also whip him at Soldiers' Field, Chicago, last Fall.

Lester will stay in Victoria until late in September before returning to New York to take up the duties of guiding the Rangers again. He has not had a golf stick in his hand since leaving Victoria last year, but he has hopes of "socking" the ball around the Colwood course in about the same manner as his team "socked" the Montreal Maroons into submission in the Stanley Cup series.

Kearns Loses Suit Against Jack Dempsey

NEW YORK, April 25.—Jack Kearns, former manager of Jack Dempsey, lost his $700,000 suit for breach of contract and damages from the former heavyweight champion in a decision rendered by a jury here tonight.

Federal Judge John C. Knox ordered a verdict in favor of Dempsey on all counts in the suit.

HUDDERSFIELD TEAM DEFEATED

Everton Strengthens Lead When Town Is Beaten by Burnley, One to Nothing

LONDON, April 25.—Huddersfield Town is in a real battle now with Everton for the leadership of the English League First Division. While Huddersfield Town were playing in the Cup final last Saturday, Everton stole ahead. Huddersfield had a chance today to reduce Everton's lead, amounting to three points, but could not take it. They were beaten by Burnley by one goal to nil, on their grounds. They have still two games in hand over Everton.

Manchester United, in grave danger of relegation to the Second Division, improved their position by a win over Sunderland. Manchester drew up level on points with Leeds United for supremacy in the Second Division, by defeating them today.

The United are ahead on goal averages.

ENGLISH LEAGUE

First Division

Liverpool 1, Leicester City 1.
Huddersfield Town 1, Burnley 2.
Manchester Un. 2, Sunderland 1.

Second Division

Leeds United 0, Manchester City 1.

Third Division—Southern Section

Gillingham 0, Millwall 1.
Plymouth 3, Bournemouth 1.
Swindon 4, Northampton 0.

RUGBY UNION

Coventry 15, Leicester 5.

New Polo Classic To Be Inaugurated

NEW YORK, April 25.—A new polo classic, for the championship of the Americas, will be inaugurated next September when teams representing the United States and Argentina meet in a special series of matches at the Meadowbrook Club on Long Island.

The United States Polo Association today announced completing of arrangements for the contest which will take its place in international competition alongside the historic series between this country and Great Britain for the Westchester Cup.

Lawn Bowlers to Open Season Here Saturday

Victoria Club to Be Scene of Opening Ceremony at Beacon Hill—Sir Frank Barnard to Deliver First Wood

Lawn bowlers of Greater Victoria will open the 1928 season on Saturday on the greens of the Victoria Lawn Bowling Club at Beacon Hill. Sir Frank Barnard will officiate at the opening ceremony, which will take place at 2:30 o'clock. Immediately following a match will be played between rinks headed by Alderman R. A. C. Dewar and H. A. Renwick, president and vice-president, respectively, of the local club. Bowlers from other clubs are invited to attend and take part.

On the following Saturday, Burnside Club will officially commence its season's activities with Hon. J. D. MacLean delivering the first wood. Wednesday, May 9, will see the Hudson's Bay Club, a new entry in the Greater Victoria Lawn Bowling League, playing its opening games on the greens of the Burnside Club. Canadian Pacific Railway will swing into action on their Bellville Street greens on Saturday, May 12.

MAKING GREAT STRIDES

Lawn bowling has made rapid steps forward in the last few years in Victoria and vicinity, and at the present time there are twenty-seven greens, situated as follows: Fourteen at Beacon Hill, nine at Burnside, and four at the C.P.R. It is estimated that the total membership of the Greater Victoria Bowling League totals well over 200 bowlers.

Victoria Club at Beacon Hill will enter the coming season with two greens in excellent shape and capable of accommodating a good additional number of players. There is also an up-to-date ladies' clubhouse, built last year and now fully equipped. The ladies will be starting play in the near future.

Members of the newly-appointed Victoria open lawn bowling tournament committee met in the Beacon Hill clubhouse last night to discuss arrangements for the Victoria bowling week, set for August 6 to 11. Representatives from Victoria, Burnside, C.P.R., and the newly-formed Hudson's Bay Club were present.

BOWLING WEEK

W. H. Cullin was elected chairman of the special committee, with R. W. Wilson, of the C.P.R. Club, as vice-president, and George Vallance, of Burnside, as secretary-treasurer. It is hoped to make the Victoria lawn bowling week a feature of Victoria bowling each Summer, and efforts will begin immediately to attract a large attendance from all over the Dominion and the United States. This feature is the first of its kind to be held in British Columbia and is expected to prove popular with bowlers the world over.

The schedule for the Greater Victoria Lawn Bowling League, which will include Nanaimo and Duncan this season, will be drawn up in the near future. Still further growth in the game is noticed by the inclusion of the Up-Island towns in the league. Local bowlers are of the opinion that the visit of the crack bowlers from the British Isles last Summer has had a lot to do in stimulating interest in the game.

Burnside bowlers will assemble tomorrow evening preparatory to visiting with the Victoria Club for the opening of the Beacon Hill greens Saturday afternoon.

The Olympic Outlook in the 100 Metre Race

By Ted Meredith, Famous Runner, World and Olympic Champion

By TED MEREDITH
Famous Runner, World and Olympic Champion.

(Copyright, 1928, in all countries by North American Newspaper Alliance).

The sprinters the United States will select to send to Amsterdam for the Olympic 100 metres will be as formidable a group as ever represented America in these games.

TED MEREDITH

Having won six of the eight 100 metre Olympic races, American sprinters are looked to to furnish the class in that event. R. E. Walker, South Africa, won in 1908, and H. M. Abrahams, Great Britain, took the race in 1924.

As in all events, each country may enter and run only four men. The problem of the United States is not to get four men but to pick the four top-notchers from a group of more than a dozen dash runners who have displayed at some time all the qualifications of Olympic champions.

Two American runners who hold world's sprint records and in addition are former Olympic winners are hard at it in preparation for this meet. Charley Paddock, with a long string of world's marks, winner of the 100-metre race in 1920, and a place winner in 1924, says he will make his third Olympic team, and that this will be his banner year. Jackson Scholz, also a participant in the last two Olympiads a place winner on both occasions in the 100 metres and winner in 1924 of the 200 metres, is the other veteran.

Chet Bowman, former Syracuse University runner, also is place winner in the Olympic 100 metres. Bowman, too, is the present national 100-yard champion, which proves he is still at his top form.

Then there is Frank Hussey, New York A.C., who as a schoolboy went on the 1924 Olympic team as an alternate. The list of contenders for the team is headed by four men who have been tried and found to have real stuff.

NEW SPRINTERS TO CONSIDER

New sprinters who have come into the field since the last Olympics and who have to be considered seriously as contenders for this trip are Charles Borah, University of Southern California; Roland Locke, former Nebraska and now New York A.C. runner; Alderman, Michigan State; Cockrell, Texas; Draper, Southern California; Russell, former Cornell University star, and Wildermuth, Georgetown University.

These are men who in college meets have given outstanding performances. There are more sprinters who will try for the team, and who are far from being eliminated from the competition because they are not mentioned here, but at present the men named seem the class of the group.

Borah, in my opinion, is the most likely dash man the United States has for the Amsterdam race. Borah has won first class races in the last two years, and in the intercollegiate meet at Franklin Field, Philadelphia, last May, he was very impressive.

Paddock and Scholz are fighting oncoming "age." Both have had long, hard careers, and Paddock's legs appear to be going back under hard training. These two men may make the team, but Borah's youth gives him more color than the veterans can show.

Bowman is still within the pale. Chet is a great hot day runner, and in Amsterdam the Summer is hot. This makes him look good if he can make the grade and qualify for one of the four positions in the 100-metre event.

LOCKE REAL CONTENDER

Locke, due to his extraordinary career at Nebraska, must always be a contender. Locke has worked all Winter on the boards in the New York meets, and will round out by the time of the tryouts. When right, he is a great runner, but better over the 100 metres distance. It may be he will find it too short for him with the class he has to meet.

The competition the American runners have to meet is coming from Germany. Germany has three sprinters, seasoned runners, who have all the qualities of champions. Until the present, none of the other countries has turned out any real sprint men since 1924.

Kornig, Houben and Wege, the German stars, have enviable performances behind them. Besides dividing all the German sprint honors, they have on more than one occasion gone into other countries and taken all the firsts. Kornig is the present English 100-yard champion, most coveted title abroad.

England has not shown any sprint material worthy of mention at this time. However, England generally has a good sprinter, and causes the United States the most trouble. In the three Olympic meets I have attended, it has been an Englishman who has gone to the finals as the only man for the United States to beat, and in 1924, Abrahams won.

Canada will be well represented in the 100 metres if Cyril Coaffee, who is the Canadian champion and holds a record of 9 3-5 seconds, runs. Coaffee has done a lot of running in the United States and is a fine sprinter.

The chances of the United States look very bright at present. The keen competition for the team is a good thing. It means the men will leave for Amsterdam in the best form.

(Next—Pole Vault.)

FREE
Delivery Both Ways
Lawn Mowers Sharpened
$1.00
PEDEN BROS.
1410-12 Douglas St. Phone 817

Dr WATSON'S TONIC ALE & STOUT
is highly recommended by medical practitioners for people run down in health — suffering from anæmic, poorness of blood, constipation, etc.
Drinking it daily will build up your health. 75c package makes 3 gallons. If unobtainable, write
M. Allen & Co., Bond Bldg., Toronto

SOCIETY BRAND CLOTHES — MADE IN CANADA

DUBLIN TWIST
A brand new fabric idea for your *Spring* suit
New . . . definitely new! But that's not the only argument in its favor. It's exceptionally distinctive in texture . . . in the cleverness of its designs . . . in the marvelous blending of its rich colors. Furthermore, it's a twisted yarn fabric and will give excellent service. Smartly cut and skillfully tailored, Dublin Twist suits are
Exclusive with
Society Brand
$35.00 to $45.00
The Toggery Shop
1218 DOUGLAS STREET

Wins Marathon for Fifth Time

CLARENCE DEMAR

The Melrose Sunday school teacher, won the Boston marathon for the fifth time when he finished first in the record time of 2 hours 37 minutes 7 4-5 seconds.

PRIORY PARK IS WINNER AT EPSOM

J. B. Joel's Horse Wins City Suburban Handicap by Neck From Fohaunan

EPSOM, England, April 25.—J. B. Joel's Priory Park, by Rock Savage, out of Chatham II, won the City Suburban Handicap today.

Sol Joel's Fohaunan was second and Captain J. R. Hutchinson's The Mohawk was third. Priory Park won by a neck, and there was a length between Fohaunan and The Mohawk. Eighteen ran.

The betting was 20-1, 3-1 and 100-6.

The race was one and a half miles and valued at £2,000.

Saturn jumped off in front, Banstar, Knight of Grail, Caporal and Priory Park following in this order with Fohanaun in ninth place and Royal Falcon last. Coming down the hill Saturn led the field, but at Tattenham Corner he was overtaken by Knight of Grail, who drew away from the rest. A quarter of a mile from home Fohanaun took up the running, followed by The Mohawk and Priory Park. Priory Park, however, came through in the last 200 yards and won in a desperate drive. Sledmere finished fourth.

DUNCAN LADIES DEFEAT COLWOOD

DUNCAN, April 25.—Duncan lady golfers scored a decisive victory over Colwood here Monday. In the singles the home club scored 5½ points against 2½, while in the foursomes the local team scored a complete victory. The scores:

SINGLES

DUNCAN		COLWOOD	
Mrs. Easton	½	Miss D. Schwengers	½
Mrs. Morton	0	Mrs. Wilding	1
Mrs. W. B. Harper	1	Mrs. McKenzie	0
Mrs. Maclachan	1	Mrs. Leeming	0
Mrs. K. F. Duncan	1	Mrs. Richardson	0
Mrs. Boyd Wallis	0	Mrs. Rasmussen	1
Mrs. J. S. Robinson	1	Mrs. Hall	0
Miss P. Hogan	1	Mrs. Crowe	0
Total	5½	Total	2½

FOURSOMES

Mrs. Easton and Mrs. Morton	2	Miss Schwengers and Mrs. Wilding	0
Mrs. Harper and Mrs. Maclachan	2	Mrs. McKenzie and Miss Leeming	0
Mrs. Duncan and Mrs. Boyd Wallis	2	Mrs. Richardson and Mrs. Rasmussen	0
Mrs. Robinson and Miss Hogan	2	Mrs. Hall and Mrs. Crowe	0
Grand total	12½	Grand total	2½

CLEVELAND WILL GET PITTSBURGH'S N.H.L. FRANCHISE

MONTREAL, April 25.—"It is reasonably certain that Cleveland will be in the National Hockey League next year," said President Calder today, on return from Cleveland, where with Leo Dandurand, of Canadiens, he investigated advantages of transferring the Pittsburgh franchise to that city.

Final ratification of the transfer, Mr. Calder said, must be at the National Hockey League meeting here on May 12.

SHARKEY FAVORED TO BEAT DELANEY IN SCRAP MONDAY

NEW YORK, April 25.—Jack Sharkey, Boston heavyweight, is a seven to five favorite to defeat Jack Delaney, former light-heavyweight champion, in their fifteen-round bout here next Monday.

City to Meet

A special meeting of the players of Victoria City Football Club will be held in the Veterans of France clubrooms tonight at 7:30 o'clock.

Local Boy Loses

SEATTLE, April 25.—Jim Lyall, of Victoria, lost a six-round go by decision to Dusty Miller, Seattle negro, here tonight. They fought in the light-heavyweight class.

Do Your Ears Buzz? Ringing Head Noises?
Sure Indications of Catarrh
If troubled with roaring, hissing noises in the ears, if your head buzzes and aches, you probably have catarrh. Why not use **Catarrhozone?** It has conquered hundreds of cases of Catarrhal Deafness, has completely cleared up head noises, and troublesome ears. **Catarrhozone** is not a stomach medicine, but a healing inhaler treatment that destroys Catarrh, Bronchitis, Coughs, Colds and Deafness caused by Catarrh. All dealers sell Catarrhozone. Two months' treatment, $1.00. Results guaranteed.
(Adv't.)

COMMONS ASKED ABOUT LACROSSE

New Westminster Member Wants to Know if Government Controls Olympic Expenditure

OTTAWA, April 25.—W. G. McQuarrie, Conservative, New Westminster, asked in the House of Commons this afternoon whether the Government had any control over the expenditure by the Olympic games committee. In explanation of his question, he stated that a Toronto team had come out to New Westminster to play the lacrosse team there for the championship.

The New Westminster team had won, and it was announced by the committee at that time that the winners would represent Canada at the Olympic games. Now, said Mr. McQuarrie, he was informed that the committee took the ground that the team could participate in the games but at its own expense. This did not seem very fair. Lacrosse was one of the national sports of Canada.

Hon. James A. Robb, Finance Minister, said he was not quite sure whether Mr. McQuarrie was seeking to "advertise that very excellent lacrosse team," or was he asking for information. He promised, however, to try and supply the latter as soon as possible.

T. L. Church, Conservative, Toronto North West, suggested that it might be a good thing to look into the matter a little. There seemed to be too many officials over the Olympic games, he said.

Kid Roy Winner

MONTREAL, April 25.—Leo Kid Roy, featherweight champion of Canada, was awarded a ten-round decision over Pete Zivic, of Pittsburgh, here tonight.

UNION WORKMEN THREATEN GROUP

Australian Government Will Block Labor Steps Against Kylsant Shipping Lines

CANBERRA, Australia, April 25.—Prime Minister Bruce, in the House of Representatives, referred to threats by the Maritime and Transport Unions to declare "black" the ships of the White Star Line and any others of the Kylsant group trading to Australia, as well as the Commonwealth Line, when it is sold to Lord Kylsant.

Mr. Bruce said the Government would use whatever power it had to prevent the will of the people being thwarted; if it had not sufficient power, legislation would be introduced to deal with a position which would be a disgrace to Australia.

The losses on the Commonwealth Line, which has been sold for $9,500,000, were: 1926-7, $2,975,000; 1927-8, $4,795,000.

Other tenders for the line were: Funcliman, London, Ltd., $6,250,000; Sir James Connolly, agent-general for Western Australia, on behalf of a syndicate, $7,850,000.

Second Narrows Crash

VANCOUVER, April 25.—As a result of the crash of the steamer Norwich City into the bridge spanning the Second Narrows, Tuesday, telegrams were sent this afternoon to the Hon. J. C. Elliott, Minister of Public Works, and Hon. J. H. King, Minister of Health, Ottawa, jointly by the Vancouver Board of Trade, Merchants Exchange and the Shipping Federation of British Columbia, drawing attention to shipping accidents at Second Narrows and to a report in connection therewith transmitted to Ottawa, March 29. Today's telegrams urged that something should be done as soon as possible to remedy the situation.

RATTLESNAKE NEST

DARBY, Montana, April 25.—A den of rattlesnakes, estimated to number 500, was found near here today by men investigating the tale told recently by two youths, who discovered the nest while hunting.

The whirring, rattling mass of reptiles disappeared into a cave. It is planned to dynamite their hiding place in an attempt to exterminate them.

Billy Barton to Race No More, Is Verdict of Owner

NEW YORK, April 25.—Billy Barton, which finished second in the Grand National Chase at Aintree, will do no more racing in this country. His owner, Howard Bruce, arrived here recently and made the foregoing statement. Bruce said that Billy Barton will sail from England next Saturday and be shipped to Baltimore. As Bruce put it:

"When he comes over from Europe he will be sent straight to Baltimore and allowed to loaf." Regarding entering Billy in any events over here, Bruce added: "He has earned his board over here, and there is nothing more left for him to win."

FIREMEN TAKE BALL OPENER

Hose Wielders Hop on Delcourt in Curtain Raiser at Vancouver and Down General 7-3

VANCOUVER, April 25.—Yanking the old ball tilt right out of the flames when all seemed lost save honor, Doug. Corbett's Firemen, league champions, hopped on "Lefty" Delcourt in the seventh canto, overcame a one-run lead and finished the Senior Amateur Baseball League's opening tussle with a seven to three win over Joe Nestman's Generals at Athletic Park tonight. Jimmy Watters, peppery Firemen's initial sacker, helped give the fans a dollar's worth of ball for two bits by wafting the apple into Sixth Avenue twice, much to his own amazement and the consternation of the battle-scarred Delcourt.

Witnesses Tell of Cash Invested With Porter and Marks

VANCOUVER, April 25.—Nothing but a memory in return for approximately $4,500 invested with C. P. Porter & Co., Ltd., was the testimony in assize court today of Dr. Albert McMurney, of Langley Prairie, witness for the crown in the trial of C. P. Porter and A. L. Marks on charges of theft and conspiracy to defraud.

With the money he paid and shares he deposited as collateral for stock purchase, Michael Snider, miner of Sullivan Hill, Kimberley, estimated that he lost roughly $10,000 through his transactions with the company. Henry Ash, Kimberley laborer, told of dealings with C. P. Porter through Dick Barrett, one of the salesmen included in the indictment, by which he lost 1,000 shares of Big Missouri stock and $150 paid as deposit on a purchase of 3,000 shares of the same stock.

Hearing of details of the transactions of Snider McBurney and Ash, together with examination of the C. P. Porter & Co. books and correspondence relating to these transactions, occupied the assize court most of Wednesday.

Appeal Court Sustained

OTTAWA, April 25.—In Supreme Court of Canada today Mr. Justice Duff dismissed with costs an appeal in the case of James F. Elliott vs. Arvid Johnson.

The appeal dismissed was from the judgment of the court of appeals of British Columbia, which reversed the previous judgment of the Chief Justice of the Supreme Court of the Pacific province. The action of the plaintiff-respondent was for damages in respect to injuries sustained by him when run into by a motor car driven by the defendant on the streets of Vancouver.

Hubby didn't show much interest in the newly arrived baby, and the young wife was disturbed. She was overjoyed one night to discover him standing over the baby's cot.

"A penny for your thoughts," she said, tenderly.

Startled, he blurted out: "For the life of me I can't see how anybody can make a cot like that for $4.50."—Progressive Grocer.

Health and Diet Advice

By DR. FRANK McCOY

STOP WASTING FOOD!

It has been said that a dollar saved is a dollar earned. There is no doubt but that most people literally throw away good money every day by practicing bad dietetic habits. Two or three times as much food is used as the body by any means can convert into normal tissue. This is of course a direct loss, greater than if the excess of food were thrown into the garbage can, as the body is consequently weakened by the useless effort made in attempting to digest more food than needed. Enervation is the natural result, with a loss of time and energy from useful daily work, with more doctors' bills. You live on one third of what you eat, and the doctors and the undertaker live on the other two thirds.

The daily cost of food used by the average person is something between two and five dollars, and of course a great deal more than this by those who give "feasting" parties once or twice weekly. If only the essential foods are used, the actual daily cost should not exceed one dollar for the child or adult. This diet would include eggs, meat, fruit and all of the vital vegetables. For example, a breakfast of two eggs, toast and stewed fruit would not cost over twenty-five cents at the most at the present prices.

For luncheon, a meal of whole-wheat bread, with a choice of such cooked vegetables as spinach, string beans, asparagus, carrots, turnips, beets, parsnips, Summer squash, chard, etc., would be satisfying and thoroughly nourishing. Add to this a salad of the leafy vegetables. You could not eat over twent-five cents' worth of these vegetables if you tried to, as they are very "filling," but equally vital.

At dinner, if you use the same kind of vegetables, and one fourth of a pound of beef or fish, you will have a dinner which, if prepared properly, is fit for a king!

These meals do not include pastries, candy, puddings and cake, lobster, shellfish, or unwholesome and expensive food which is often as indigestible as it is costly.

If you have been spending two to five dollars daily for your food, you see you have been spending two to five times too much. You could buy something you need each day for the money you waste. You could buy a good book daily with the money thus saved, and even though you couldn't read all of them you would never suffer from "mental" indigestion in trying to do so.

If you have been suffering from any chronic illness, a fast from all food for a week or two would add a tidy sum to your account. In France, a doctor recently proposed that all Frenchmen should fast one day a week and thus be able to pay off the national debt and restore the franc, which seems to have fallen below all help. He suggested closing all food stores, restaurants and cafes one day each week. But his advice did not strike a happy response from his comrades who were willing to march to the trenches for France, but unwilling to fast for the franc when it would mean so much for the future of their beloved country.

You to whom this writing may come can help yourselves both financially and physically if you will eat less and fast more, and, as an addition to your new rules for health—march more!

Correspondents wishing to communicate with Dr. McCoy are advised that his address is Builders Exchange Building, Los Angeles, California, U.S.A.

TIDE CAUSED SHIP CRASH

NORWICH CITY TWELFTH VICTIM OF SECOND NARROWS CURRENTS

Damage to Freighter Estimated at $50,000—Masts Bent Back Like Jackknives

VANCOUVER, April 25.—Tidal currents at Second Narrows Bridge claimed their twelfth victim in four years on Tuesday afternoon when the British freighter Norwich City crashed under and through the fixed span north of the open bascule and suffered damage estimated at $50,000. Masts, funnel, charthouse and part of the vessel's bridge were demolished as she slid under the span. The damage to the bridge was slight.

The ship was outbound from Barnet, where she loaded a cargo of lumber for New York. She planned to pass the bridge at low water slack, but was a few inches late at 3:50 p.m., when she arrived. She sheered in the eddies of the inrushing current and struck the north span with a rending of steel and timber.

A portion of the wooden sidewalk on the east side of the bridge was crushed inward. The ship's steel masts folded back like jackknives, the charthouse went down like a deck of cards and the steel smokestack gave way as though it were paper. Then the after mast went crashing down and the ship was free of the bridge.

An anchor was dropped and for half an hour the ship, with the tide gaining in strength as it rose, held her own. Then the water began to force her slowly back again. No tugs were on hand which could aid and it was feared the ship would swing broadside on the bridge and possibly carry it away.

Captain H. Shotten, the vessel's skipper, showed rare judgment in this predicament, however. Using his anchors as a guide, he slacked the chains slowly, holding the ship's head to the current and permitting her to slip back through the hole she had made under the bridge.

Again there was a scream of steel and a tearing of timbers, and again the ship was free, with some more crumpling to masts and stack.

The vessel swung at her anchor all night, and at 7:30 a.m. was taken in tow to Burrard Drydock, North Vancouver, for survey and repairs.

JAPAN TRADE UNDER REVIEW

SEATTLE HONORS VISITING JAPANESE SHIPPING OFFICIALS

Value of United States Trade With Japan During Past Year Set at $600,000,000

SEATTLE, April 24.—Thirty-two years of trade relationship between Seattle and Japan was touched upon by speakers at the luncheon given by the Foreign Trade Committee of the Seattle Chamber of Commerce and the Japan Society in honor of N. Ohtani, managing director of the Nippon Yusen Kaisha; Y. Nagashima, general passenger traffic manager; S. Nakase, general manager of purchases and their secretary, S. Imai. The visiting Japanese shipping officials are here as a part of a general tour of the territory served by the pioneer transpacific line.

Touching briefly on the growth of trade between the two countries, E. H. Hatch, president of the Chamber of Commerce, traced the development from the arrival of the first N.Y.K. ship in 1896 to the splendid passenger and freight service afforded today by the line. In the year past, U.S. trade with Japan exceeded $600,000,000, Hatch pointed out, and trade between Puget Sound and Japan accounted for more than $184,000,000 of the total for the entire country.

Dr. H. H. Gowen, president of the Japan Society of Seattle, outlined the maritime history of Japan from 1868 at the time of the Restoration, which saw the dawn of the Japanese shipping down to the present enviable position occupied by the great Oriental nation. In 1893 tonnage had reached a total of 15,000 tons. Thirty-five years later, or in the present year, the total is 2,000,000 tons, of which the Nippon Yusen Kaisha owns more than one-third or 800,000 tons. Japan's future prosperity lies in her world commerce, Dr. Gowen said, and the Pacific rim is approaching an era of good will and understanding which will not be lightly and easily shaken.

After the welcoming address by J. P. Hausman, Ohtani said that the Nippon Yusen Kaisha for years has co-operated with every agency seeking to promote better understanding among nations, especially between Japan and America and expressed the hope that the mutually profitable trade built up between Japan and Seattle may continue.

TO PREPARE FOR CORONATION

Elaborate plans for the preparation for the coronation of the Emperor of Japan in November, 1928, are being made. An announcement of the date of the event will shortly be made to the spirits, according to the recent decision of the Preparatory Committee for Coronation. In Kiobe, early in February, the ritual of the selection of the sacred field where rice to be used in the coronation will be grown, was held. This consisted of the burning of a tortoise shell, the fissures opened in the shell by the heat indicating the location of the sacred fields. Then followed an elaborate ceremonial by specially selected maidens in planting the sacred rice to the accompaniment of music by court musicians. The rice seedlings were selected in advance by the local prefectural governors.

A school teacher had found her class of boys reluctant in their writing of English compositions. At last she conceived a great idea to stimulate their interest—to write an account of a ball game. It seemed that she was successful. With one exception, the boys threw themselves at the task and evolved youthful masterpieces. The backward one chewed reluctantly at his pen and was then struck by a burst of genius. When teacher opened his paper, it read: "Rain—no game."

KENT'S
Radios for Rent

Crosley ..... $1.00 Weekly
Atwater Kent $1.25 Weekly
Radiola ..... $1.25 Weekly
Kolster ..... $1.50 Weekly
Electrics ..... $2.00 Weekly
Phono's for Rent

Brunswick Panatrope, $1.25 weekly
Phonola (Latest Models) $1.25 weekly
Used Models ..... $1.00 weekly
Pianos for Rent

Practice Piano ... 90c weekly
Willis Piano ... $1.00 "
Heintzman ..... $1.20 "
Lesage ..... $1.25 "
The Kent Piano Co.
Phone 3449 641 Yates St.

INDIGESTION Troubled Him For Two Years
Mr. H. C. Harvey, Novar, Ont., writes: "I have been troubled with indigestion for the last two years.
"I have taken everything I have seen advertised, but have never had any of them do me so much good as
BURDOCK BLOOD BITTERS
"I have taken six bottles and haven't had an attack since. It is the finest medicine you can take for the blood."
Manufactured only by The T. Milburn Co., Limited, Toronto, Ont.
(Advt.)

Save the valuable "Poker Hands"
20 FOR 25¢

Mild and Fragrant

A Thousand Pieces of Kitchen Aluminum-ware at 98c Each

If you are short of pots and pans now is the time to replenish your stock. In this big collection there's everything you need.

Percolators, 2-quart size,
Double Boilers, 2-quart size,
Convex Saucepans, 5-quart size,
Potato Pots, 5½-quart size,
Preserving Kettles, 8-quart size,
Lipped Saucepans, 1, 1½ and 2-quart sizes,
Round Double Roasters, 10½-inch size,
Colanders, 3-quart size,
Tea Kettles, 3½-quart size,
Round Dishpans, 14-quart size,
Sally Teapots, 1⅔-quart size,
Fry Pans, 10-inch size,
Convex Kettles, 6-quart size.

All at the One Price of

98c

All-Copper Wash Boilers

Large Size Wash Boilers, just right for your canning requirements. Regular $4.95. Sale Price **$3.25**

—Lower Main Floor, H.B.C.

100 Pantry Stools

When folded makes a convenient seat and when opened a three-foot step ladder. Regular $1.50, for **98c**

—Lower Main Floor, H.B.C.

Two Big Values in the Stationery Section

50-Sheet Rolls of Waxed Paper at 6 for 49c

Greaseproof Waxed Paper of superior quality for preserving and keeping moist all food-stuffs. Anniversary Sale Price, 6 Rolls for **49c**

70-Sheet Letter Size Writing Pads at 19c

Our standard quality and a popular favorite. With blotter and line guide. Regular 25c, for **19c**

—Main Floor, H.B.C.

H.B.C. Purity Food Supplies

Finest Quality New Zealand Creamery Butter, per lb., **46¢**
3 lbs. for **$1.35**
H.B.C. Seal of Quality Creamery Butter, per lb. ..... **45¢**
3 lbs. for **$1.32**
Pure Bulk Lard, per lb. ..... **19¢**
3 lbs. for ..... **55¢**
Cooket, a pure vegetable shortening, per lb. ..... **19¢**
Shamrock Brand Side Bacon, per lb. ..... **50¢**
Shamrock Brand Hams, whole ham, per lb. ..... **31¢**
Half ham, per lb. ..... **32¢**
Smoked Picnic Hams, lb., **19¢**
Selected Quality Side Bacon, by the piece, per lb. ..... **35¢**
Canadian Stilton Cheese, per lb. ..... **40¢**
Dutch Edam Cheese, lb. ..... **40¢**
Swift's Premium Boiled Ham, per lb. ..... **55¢**
Sliced Corned Beef, lb. ..... **30¢**
Sliced Bologna, per lb. ..... **25¢**

Finest Quality B.C. Granulated Sugar, 20-lb. paper sack, **$1.50**
Quaker Brand Canned Sweet Corn, per tin ..... **17¢**
3 tins for ..... **50¢**
Del Monte Brand California Sliced Peaches, per tin ..... **22¢**
3 tins for ..... **65¢**
Del Monte Brand Bartlett Pears, No. 2½ tin ..... **36¢**
3 tins for **$1.05**
Del Monte Brand Apricots, No. 2½ tin ..... **35¢**
3 tins for **$1.00**

Jam Special
King-Beach Pure Strawberry Jam, special, 4-lb. tin for ..... **67¢**

Shirriff's Pure Orange Marmalade, 4-lb. tin ..... **62¢**
Van Honten's Pure Dutch Cocoa, ½-lb. tin, special ..... **32¢**
Polk's Hearts of Grapefruit, special, per tin ..... **32¢**
Jacob's Dublin Butter Puffs, special, per tin ..... **87¢**
1 package Baker's Premium Shred Cocoanut and 1 tin Baker's Southern style Moist Cocoanut for ..... **20¢**

Big Soap Special

$2.30 Value for $1.50

One large package of Chipso, 10 cakes P. & G. White Naptha Soap, 2 cakes Guest Ivory Soap, 1 cake medium Ivory Soap, 1 fine Enamel Oval Dish Pan. The whole lot for **$1.50**

H.B.C. Special Breakfast Tea, per lb. ..... **55¢**
3 lbs. for **$1.60**
H.B.C. Ceylon Broken Orange Pekoe Tea, per lb. ..... **65¢**
3 lbs. for **$1.90**
H.B.C. Freshly Roasted Pure Coffee, per lb. ..... **45¢**
Quaker Brand Canned Ripe Tomatoes, No. 2½ tin ..... **16¢**
3 tins for ..... **45¢**
Quaker Brand Early June Peas, per tin ..... **18¢**
2 tins for ..... **35¢**

Fruit and Vegetables

California Sunkist Grapefruit, per doz. ..... **55¢**
Okanagan Extra Fancy Spitzenberg Apples in good condition, per box **$3.38**

Local Strawberry Rhubarb, 5 lbs. for ..... **25¢**
Sweet Juicy Navel Oranges, doz., **45¢, 55¢, 65¢, 75¢**

Finest Cooking Onions, 4 lbs. for ..... **25¢**
Imported New Potatoes, 3 lbs. for ..... **25¢**

Seed Section

Steele, Briggs', Rennie's and James Bros.' Garden Seeds, special, 3 pkgs. for ..... **25¢**
Up-to-Date, Burbank and Netted Gem Seed Potatoes, 10 lbs. for ..... **25¢**
100-lb. sack **$2.00**
Certified Sir Walter Raleigh and Netted Gem Seed Potatoes, 6 lbs. for ..... **25¢**
100-lb. sack **$3.50**

Anniversary Specials in Fresh Meats

2,000 Lbs. Fresh Young Pork

Legs, fillets, loins, shoulders and sides, fresh and pickled. All at, per lb. ..... **24¢**
Pigs' Heads and Hocks, per lb. ..... **10¢**

Local Yearling Mutton

Legs and half legs, lb. ..... **43¢**
Loins, whole or half, lb., **43¢**
Shoulders, whole or half, per lb. ..... **28¢**

Beef

1,000 lbs. Thick Rib and Cross-cut Roast, per lb. ..... **19¢**
1,000 lbs. Rumps and Aitch-Bone Roasts, per lb. ..... **28¢**

Poultry

500 lbs. Fresh Fowl, lb. ..... **35¢**

Fish

200 lbs. Smoked Fillets, per lb. ..... **20¢**

Lower Main Floor, H.B.C.

Extraordinary Bargains in Children's Wear

Children's Navy Cheviot Reefers

These Reefers are made with the same care as to the details of fit and finish as our better-grade coats. All are fully lined and finished with padded shoulders, canvas fronts and reinforced buttonholes. Smart double-breasted style with emblem on arm and brass buttons. All sizes from 2 to 6 years. Anniversary Sale Price, each **$2.98**

120 Girls' Wool Pull-Overs and and Lumberjacks

All-Wool Novelty and Striped Pull-Overs and Lumberjacks for girls of 2 to 6 and also for school ages. These are just the garments for school or play. Colors are powder, sand, blush, camel and lariot. Shown also in white. Anniversary Sale Price **$1.98**

—Second Floor, H.B.C.

258 Years of Service

Hudson's B

INCORPORAT

Other Stores at Winnipeg, Yorkton, Saskatoon, Edmonto

Celebrating Our 258th Anniversary With a

Reading Glasses at a Saving

During the first three days of our Anniversary Sale our Optical Department will offer Reading Glasses at a special saving. The reduced price will include a complete scientific examination of your eyes and you may choose from a wide selection of frames. Time payments may be arranged for those who desire this convenience.

—Optical Dept., Mezzanine Floor, H.B.C.

Big Bargains in Notions

Special Offer of Household Scissors

Guaranteed quality. Anniversary Sale Price, per pair ..... **25¢**

Novelty Shirred Ribbon Garters

In all newest colors with fancy rosette trimmings. Anniversary Sale Price, per pair ..... **35¢**

Corset Sew-On Hose Supporters

With rubber buttons. Shown in white or pink. Anniversary Sale Price, per pair ..... **19¢**

¼-Inch Black Lisle Elastic

Best quality. Regular 29c for 5½ yards. Anniversary Sale Price, per 5½-yard length ..... **19¢**

¼-Inch White Art Silk Elastic

Standard quality. Regular 25c for 6 yards. Anniversary Sale Price, 6 yards for ..... **19¢**

Silk Bias Tape

In all wanted colors. 3 yards on card. Regular 25c. Anniversary Sale Price, per yard ..... **19¢**

Children's Hickory Garters

Made with genuine hickory elastic. All sizes. Regular 35c. Anniversary Sale Price, per pair ..... **29¢**

—Main Floor, H.B.C.

Sale Specials in the Drug Section

Kennedy's Bitters, $1.25 value, for ..... **98¢**
Pinkham's Vegetable Compound, $1.25 value ..... **95¢**

Palatable Cod Liver Oil Tonic, **87¢**
Syrup of Hypophosphites ..... **88¢**
Camphorated Oil, 50c value ..... **37¢**
Oil of Eucalyptus, 50c value ..... **37¢**
Emulsified Cocoanut Oil Shampoo for ..... **38¢**

Gillette Blades, full size packet for ..... **73¢**

Gillette Razors, gold-plated, special leather-covered.
Autostrop Strops ..... **33¢**
Durham Duplex Razor Sets, 2 full size packets of blades, with a good razor, $1.50 value ..... **98¢**
Gillette Blade Sharpener, value **$1.50**
Crystallized Brilliantine, in tins, 50c value ..... **38¢**
Pond's Cold Cream ..... **38¢**
Lilas Vegetal Lotion ..... **87¢**
French Castile Soap, best quality, large bars ..... **34¢**
Bath Soap, scented tablets, 20c value, 3 for ..... **43¢**
Moth Bags, ample sizes for all clothing, each ..... **89¢**
Moth Flakes ..... **21¢**
"Cottage" Tissue, large roll ..... **43¢**
Tissue Toilet Paper, rolls, 3 for only ..... **23¢**

Elizabeth Arden's Representative

Will be in our Drug Department today and during the remainder of the week to explain and demonstrate the uses of Arden's famous toiletries.

—Main Floor, H.B.C.

Candy Specials for Today

Chocolate Maraschino Cherries, special, 1-lb. box ..... **73¢**
Caley's English Assorted Chocolates packed in dainty flower, landscape and animal picture boxes, special, 1-lb. box ..... **78¢**
Butterscotch Tablets, per lb. ..... **25¢**
Peanut Toffee Acorn, special, per lb. ..... **25¢**
Cowan's Maple Buds, special, per lb. ..... **50¢**

—Main Floor, H.B.C.

Special Offering of Novelty Jewelry

We have grouped for quick clearance bracelets, earrings, necklets, pendants, brooches and rings in a wide variety of styles.

25% Off Regular Prices

—Main Floor, H.B.C.

The Bargain Event of the Spring Season—Immense New Stocks of H.B.C. Dep

2,000 Pairs Women's Fashionable Shoes

In Three Specially Priced Groups

3.95 5.95 6.75

The first big Shoe Sale of the Spring Season brings the most extraordinary values in women's up-to-date footwear. Dozens and dozens of styles to choose from in black and colored leathers and the new combination color effects now so fashionable.

Group One

Values to $6.50 for $3.95

One-strap models in patent kid and blonde leathers, with smart novelty trimmings. Three-eyelet instep ties, plaza trimmed, and four-eyelet ties with leather trimmings; spike and Cuban heels. Values to $6.50. Sale Price, per pair **$3.95**

Group Two

Values to $8.00 for $5.95

Offering a wide selection of colored leathers, including shell grey and beige in two-eyelet ties with lizard trimmings; rose blush, dawn and alligator one-straps and brown kid and patent leather four-eyelet ties with pin seal trims. Values to $8.00. Sale Price, per pair **$5.95**

Group Three

Values to $9.50 for $6.75

High-Grade Shoes in gore, pump, tie, strap and Oxford styles, all in the most up-to-date styles, fashioned from tan, black and colored leathers with contrasting trims. Choice of Spanish and spike heels. Values to $9.50. Sale Price, per pair **$6.75**

Hundreds of Frocks, Coats and Suits Are Offered at Away Below Regular Prices

If you have been waiting for this sale in the hope of obtaining the frock, coat or suit you need for the season, your wisdom will be justified and you will be delighted to see the wonderful choice of stylish and fashionable garments which we are offering at these low prices.

Printed "Craysheen" Frocks Values to $12.95 for $7.95

Dainty Frocks in new printed patterns, made from washable "Craysheen"; also crepe de Chine in many lovely colors. Designs are floral and conventional; some combined with plain colors. Sizes 16 to 38. Anniversary Sale Price **$7.95**

Printed Georgette Frocks Values to $25.00 for $14.95

These exquisite Summer frocks come in flared and pleated styles with round and scarf necks. Made from soft georgette in spot and floral designs in artistic colorings and dainty trimmings of shoulder flowers, jeweled brooches, etc. Sizes 16 to 40. Anniversary Sale Price **$14.95**

Sport Frocks—Values to $12.95 for $6.75

These are sample frocks and come in one and two-piece styles. Materials of jersey cloth, wool crepe and novelty weaves combined with crepe de Chine. Smart ties, new style collars and novelty belts are shown and skirts in plain and pleated styles. Sizes 16 to 20. Anniversary Sale Price **$6.75**

Large Sizes in Georgette and Printed Silk Frocks—Values to $29.50 for $14.95

A very special bargain for the larger woman in handsome georgette frocks with trimmings of embroidery, tucks and ornaments. Coat frock and draped styles; also printed silk frocks in pleasing designs; some with trimming in solid colors. Many new shades from which to select. Sizes 42½ to 50. Anniversary Sale Price **$14.95**

Afternoon Frocks—Values to $29.50 for $15.95

Lovely Sample Frocks in heavy flat crepe in the most up-to-date styles for Summer. Shown in pastel shades, also georgettes in dainty styles; some with contrasting colored slip and trimmed with ruchings, applique work, lace, ribbon and flowers. All in exquisite colors besides navy and black. Sizes 16 to 42. Anniversary Sale Price **$15.95**

Sport and Tailored Coats—Special for $11.95

Well Tailored Coats in mannish and novelty styles, fashioned from fancy tweed mixtures; also Kasha cloth in natural shades. Some have facings of colored cloth, ornamental pockets and novelty belts. Lined throughout. Sizes 16 to 38. Anniversary Sale Price **$11.95**

Novelty Coats—Values to $35.00 for $24.75

Particularly smart styles are featured, many with the new scarf collar and huge fur cuffs; also plain styles with side and back trimmings of self material, pin tucks, etc. These have collars of moleskin and other Summer furs. Shown in new shades, also navy and black. Lined with crepe de Chine. Sizes 16 to 44. Anniversary Sale Price **$24.75**

Poiret Twill Coats—Values to $29.50 for $19.75

There are styles and sizes to suit all figures in this very special bargain. Straightline coats with novelty side trimmings and stylish two-way collars with or without moleskin trimming. Colors of navy, muffin, sand, grey, green and black. Well lined. Sizes 16 to 44½. Anniversary Sale Price **$19.75**

Kasha and Tweed Suits—Special at $21.95

Jaunty Suits with box coats, in single and double-breasted styles; some bound at edge and pocket with silk braid. Neat wrap-over skirts. Tailored from Kasha cloth and tweed in light shades. Sizes 16 to 38. Anniversary Sale Price **$21.95**

—Second Floor, H.B.C.

2,300 Pairs Women's Fashionable Hose At 79c, 98c and 1.49 a Pair

600 Pairs Women's Pure Thread Silk Hose at 79c a Pair

These are pure thread silk with lisle hem tops and spliced heels and toes. A good range of colors from which to choose; among them being nude, shell, grey, piping rock, gunmetal, peach, white, grain, bouquet and champagne. Sizes 8½ to 10. These are substandards of the $1.50 quality. The imperfections are so slight that they are hardly noticeable. Anniversary Sale Price, per pair **79c**

500 Pairs Women's Sport Silk and Wool Hose at 98c a Pair
$1.50 Quality for 98c—Every Pair Perfect

These are shown in fancy diamond patterns. Made from silk and wool yarns with spliced heels and toes, wide hem tops and in a large assortment of colors, including atmosphere, nude, aluminum, Tuscan, rosewood, logcabin, champagne and black. Sizes 8½ to 10. Anniversary Sale Price, per pair **98c**

1,200 Pairs Pure Thread Silk Hose at $1.49 a Pair

Women's Full Fashioned Silk Hose with wide hem tops and spliced heels and toes. These come in service weight, also in chiffon. They are substandards of the $1.95 quality. Choose from pearl-blush, shell, erable, beau-rose, flesh, gunmetal, sunni, grey, grain, beige and black. Sizes 8½ to 10. Anniversary Sale Price, per pair **$1.49**

—Main Floor, H.B.C.

800 Pairs Children's Hosiery at 59c a Pair

Three lines of Children's Hosiery specially priced, and consisting of

Ribbed Lisle Hose with fancy turn-over tops. Fancy Silk and Lisle Hose with broken checks. Plain Silk Hose with turn-over tops and assorted in colors of atmosphere, peach, champagne, blue, Nile, shell, romper, doma, helio, black and white. Sizes 6 to 9. Anniversary Sale Price, per pair

59c

360 Pairs Women's Fabric Gloves $1.00 Value for 79c

Good Quality Fabric Gloves, with flare or turn-down novelty embroidered cuffs. These come in a good selection of colors, Soudan, Circassian, gazelle, squirrel, mode and rosewood. Sizes 6 to 7½. Anniversary Sale Price, per pair **79c**

—Main Floor, H.B.C.

Griffin Canadian-Made Gloves at 45c a Pair

These are two-dome Fabric Gloves, with double tipped fingers, which give the glove longer wear. They come in all the wanted shades. Anniversary Sale Price, per pair ..... **45¢**

—Main Floor, H.B.C.

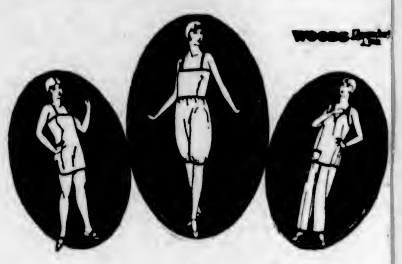

A Great Bargain in Women' Rayon Silk Undergarments

Over a Thousand Pieces, Including Vest a Bloomer Sets, Bobette Bloomers, Brassier an Step-In Sets, Shadowproof Slips, Two-Piece Pyjamas and Nightgowns

Anniversary Sale Price **1.98**

By a particularly fortunate purchase it has been m possible to open this great annual event with an un cedented bargain in Rayon Silk Underwear, an offer that will crowd our Silk Underwear section today. W the quantity is large the bargain is such an attract one that it will be wise for you to shop early.

The color choice is wide and the styles all up to d Four big tables and counters will be required for t wonderful special. Anniversary Sale Price ..... **$1.**

A Whole Table Full

Of Women's Silk Crepe Nightgowns, Slips, Step-ins Vests, Etc.

One-Third Off

—Second Floor, H.B.

100 Tailored Blouse at 1.98 Each

What time could be more opportune than this? Golfing and other outdoor sports demand smart tailored blouses of this very type.

Do you like vest fronts? Convertible collars? or straight fronts? or Sports collars?

You will find all these with others in this group and many of them have a gay colored tie. They are shown in white, sand, powder and peach. Sizes 34 to 44.

Anniversary Sale Price **$1.98**

—Second Floor, H.B.C.

100 Women's Novelty Print and Foulard House Frocks at $2.79

There is a whole rack full of these Smart House Fr for Spring and Summer wear in novelty prints and fig foulards.

This is a special purchase held aside for these sp days and now destined to be seized eagerly by the c shoppers.

Shown in dark and light shades with contrasting orna trimmings; also in green, rose, pink, black and navy. Sizes 36 to 44. Anniversary Sale Price **$2.**

—Second Floor, H.B

100 Gossard Corsets, Girdles and Sto Ins, Regular $4.00 Value for $1.98

All new stock specially purchased for this sale and off at about half their usual price. Elastic Girdles, Broc Corsets and the Elastic Step-ins now so much in den are included in the collection. All garments finished hose supporters.

Sale Price, per garment ..... **$1.**

—Second Floor, H.B

75 Women's Combinations at 89

Fine Ribbed Summer Weight Combinations in tigh loose knee and short sleeves or strap shoulders. Size to 42. Formerly priced at from $1.25 to $1.50

Anniversary Sale Price, per garment

—Second Floor, H.B

y Company.

2ND MAY 1670.

y, Lethbridge, Nelson, Vernon, Kamloops and Vancouver

258 Years of Service

Three Special Offerings in Wool Fabrics

Lot 1—Wool Fabrics at 98c a Yard
Including Wool Ottomans, Wool Armures, Novelty Tweeds, Cheviots and Novelty Charmeens. Values to $2.95. Anniversary Sale Price, per yard **98c**

Lot 2—Novelty Plaids and Check Tweeds at $1.49 a Yard
All woven from pure wool yarns and in designs and colorings which you will find very appealing. Width 36 inches. Anniversary Sale Price, per yard **$1.49**

Lot 3—54-Inch Wool Fabrics at $1.98 a Yard
In a good range of colorings, but not all colors in each line. Choose from Velours, Novelty Coatings, Ottomans, Poplins, Charmeens, Broadcloths, Novelty Plaids, Kasha Cloths, Novelty Tweeds. Notice the good width —54 inches. Values to $4.95. Anniversary Sale Price, per yard **$1.98**

—Main Floor, H.B.C.

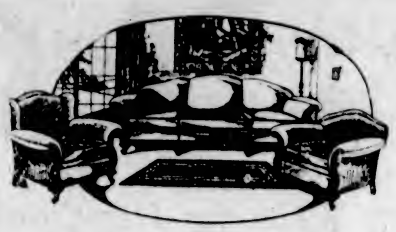

Great Store-Wide Sale Commencing Today

ble Merchandise at Extraordinarily Low Prices—See Our 19 Window Displays

A Special Turkey Luncheon at 50c

Will be served today in addition to our special light lunch at 25c and plate lunch at 35c.

Great Bargains in Radios and Accessories

ou've been wanting to get a ally good Radio Set? Well, ist look at these bargains we e offering the first day of e sale. Better come right way for they are sure to be napped up soon.

The Following Sets Have Been in Use for Only a Short Time
uaranteed in perfect order and ay be purchased on our easy payent plan if you prefer.

ne only, King Neutrodyne Conle Set with built-in speaker. A ry fine cabinet and a beautiful ece of furniture. Regular $225.00. le Price **$169.00**

ne only, Browning-Drake Fourhe Radio, complete with aerial. istance getter. Regular $100.00. le Price **$69.00**

ne only, 2-Tube Radio, complete th all equipment. Regular $50.00. le **$26.95**

Radio Accessories
lkite 90-Volt B Eliminators, nly a few left. Regular $33.00. le Price **$22.95**

ngar Trickle Chargers, charges y four or six-volt storage baties without noise. Regular $13.00. le Price **$9.95**

Four-Phone Plugs to take four ts of phones. Regular 95c. Sale ice ..... **39¢**

—Lower Main Floor, H.B.C.

Savings for Art Needleworkers

Novelty Breakfast Sets
mped on checked material. Easy pot and floral design. Set conts of cloth, 34 in. x 40 in., and r serviettes to match. Anniverry Sale Price, per set ..... **89¢**

Ivory Linen Serviettes
ith hemstitched hem and mped in simple designs. Size in. x 12 in. Anniversary Sale ice, 2 for ..... **35¢**

vory Linen Crash Tray Cloths
ished with neatly hemstitched s. Size 17 in. x 27 in. Stamped easy but effective designs. Anersary Sale Price, each ..... **69¢**

27-Inch Centres
mped on white needleweave. ree good designs in simple tches. Anniversary Sale Price, ch ..... **49¢**

se-Colored Linene Laundry Bags
good size and all made up, rering very little work to comte. Anniversary Sale Price, **55¢**

—Mezzanine Floor, H.B.C.

-Neckwear, Laces and Ribbons

0 Crepe de Chine Ties at 39c
in colors only; medium width l length ties in a full choice of the newest and best shades bes black and white. Anniversary e Price, each ..... **39¢**

A Neckwear Bargain at 49c
broidered Linen Collars, Emidered Crepe de Chine and e Collars, Embroidered Organ- and Lace Vestees, Organdie lars in pastel shades. Regular , 95c and $1.25. Anniversary e Price, each ..... **49¢**

100 Printed Crepe de Chine Scarves at $2.69 Each
xtra good width and good ngth scarves, printed in splend designs and smart color mbinations. Anniversary Sale rice, ch **$2.69**

Bargain in Laces and Insertions
enciennes and Torchon Lace Insertions in widths from ½ 1½ inches. In white, cream and shades. Suitable for lingerie, dery work and children's wear. gular to 10c a yard. Anniver- Sale Price, 6 yards for ..... **18¢**

00 Yards of Novelty Ribbons
nderful choice of new ribbons ords, brocades, Roman stripes, ire checks, satin and cord pes and two-tone novelties. table for ribbon hats, hat bands trimmings. Widths from 1¼ es to 2 inches. Anniversary e Price, 2 yards for ..... **25¢**

—Main Floor, H.B.C.

250 New Spring Hats

Specially Priced at $1.59

There are styles to suit every type. Beautifully finished straws with small, medium and large shady brims, neatly banded with grosgrain ribbon. Some are in demure grey, others in smart navy or black. Then there are all the fresh Spring-like colors including all bright shades.

Hats for women or misses. These would sell in the usual way at $3.95. Anniversary Sale Price **$1.59**

—Second Floor, H.B.C.

Trimmed Hats Repriced at $4.95

This is a special grouping of smart Spring trimmed Hats in the season's popular styles and colors.

Hand made Silk Hats with touches of straw or tailored embroidery; exceptionally smart felts with touches of straw and all hand blocked; dignified hats of silk with flower trimmings for matrons. All are repriced just at the height of the season. Values $6.95. Anniversary Sale Price **$4.95**

—Second Floor, H.B.C.

Select Your Fur Coat Now

The new models for next season are now ready in a host of attractive styles and favored furs beautifully designed and finished. These are marvellous values which you cannot afford to miss.

Come and see the big array of fur coats we have prepared for this sale. Remember that a small deposit secures the garment of your choice. Free storage and no interest. Balance monthly or on delivery.

We list below a few of the many surprising values in these famous furs. Ten per cent secures any fur coat at the sale price.

Silver Muskrat Coats in misses' and women's sizes. Anniversary Sale Price, each .. **$165.00**

Natural Muskrat Coats. All sizes. Anniversary Sale Price, each **$195.00**

Beaverine Coats in attractive styles and good quality. Anniversary Sale Price, each ... **$89.50**

French Seal Coats in a big variety of choice. Anniversary Sale Prices, up from **$89.50**

Hudson Seal Boats in misses' models. Anniversary Sale Price **$329.50**

Larger sizes in Hudson Seal Coats with self or skunk collar and cuffs. Anniversary Sale Price is **$367.50**

—Second Floor, H.B.C.

300 Leatherette Shopping Bags

These are standard quality in strongly-made attractive bags with double strap handles in three-and-one style. Pouch shape and others with colored trimmings. Regular to $1.25. Anniversary Sale Price, each

79c

—Main Floor, H.B.C.

Women's Umbrellas

In black only, with good cotton covers. Attractive novelty handles with carrying loops to match. Anniversary Sale Price, each **$1.00**

—Main Floor, H.B.C.

New Coat and Dress Flowers

Silk, Velvet, Felt and Chiffon Flowers in a good range of colors and styles grouped for speedy clearance. Regular 95c and $1.25. Anniversary Sale Price ..... **69¢**

—Main Floor, H.B.C.

Thousands of Yards of Fine New Wash Fabrics at Low Prices

Mill Ends of Printed Voiles at 25c a Yard
Lengths for frocks and other purposes. Of fine even mesh and printed in many dainty floral designs in desirable color combinations. Width 36 inches. Anniversary Sale Price, per yard **25c**

Indian Head Suitings at 49c a Yard
A splendid washing and wearing cotton dress fabric. The colors, which come in a full range, are absolutely fast. Width 36 inches. Anniversary Sale Price, per yard ..... **49¢**

800 Yards Novelty Rayons at 69c a Yard
Included in this most interesting collection are Printed Rayon Silk Crepes, Jacquard Silk Crepes, Printed Rayons, Printed Swisa Voiles and Swiss Muslins. Values to $1.50. Width 36 inches. Anniversary Sale Price, per yard ..... **69¢**

700 Yards Novelty Dress Linens at 49c a Yard
A splendid wearing cloth for women's and children's wear. This material has been very successfully used also for tea cloths, bridge sets, etc. Shown in checks and plaid effects. Colors are maize, rose, mauve, grey, saxe, gold and tan. Anniversary Sale Price, yard, **49¢**

2,000 Yards Fast Color Prints at 25c a Yard
The latest patterns and colorings are included in this big offering. An ideal fabric for house frocks, aprons and children's wear. Fast colors. Width 36 inches. Anniversary Sale Price, per yard ..... **25¢**

Embroidered Swisa Voiles at 98c a Yard
Dainty fabrics for street and afternoon wear. Shown in all wanted colorings and embroidered in neat designs in contrasting colors. Values to $1.50. Anniversary Sale Price, per yard ..... **98¢**

—Main Floor, H.B.C.

25,000 Yards High-Grade Silks

In all wanted weaves and colorings and at exceptionally low prices. Many lines offered at half regular prices.

Spun Silks at 49c a Yard
In weight for frocks, lingerie, slips, shirts and other purposes. 26 and 29-inch widths. Full range of shadings. Anniversary Sale Price, per yard **49c**

800 Yards Printed Silk Crepe de Chine at $1.98 a Yard
Woven from pure silk yarns in weight for frocks. Printed in many beautiful designs and rich color combinations. Anniversary Sale Price, per yard **$1.98**

500 Yards Novelty Taffeta Silks at $1.49 a Yard
In shadow plaid and check effects in light, medium and dark color combinations. These rich supple fabrics give wonderful wear. $2.95 value. Anniversary Sale Price, per yard **$1.49**

200 Yards Fine Black Crepe Satins
Of superbly rich texture and bright satin finish with a fine closely woven crepe back. Will fashion into desirable frocks. Regular $3.40 value. Anniversary Sale Price, yard ... **$2.49**

300 Yards All-Silk Chiffon Taffeta at $1.00 a Yard
Of rich lustrous finish and woven from pure silk yarns. Choose from Chin Chin, Copenhagen, red, oakwood, melon and mauve. Regular $2.50 value. Anniversary Sale Price, per yard **$1.00**

900 Yards of Fine Printed Silks at $2.98 a Yard
Including Printed Flat Silk Crepes, Printed Silk Chiffons, Printed Silk Radiums and Printed Silk Georgettes. All in handsome patterns and gorgeous color combinations. Regular $3.95 value. Anniversary Sale Price, per yard **$2.98**

1,000 Yards of Pure Silk Crepes de Chine and Satin Brilliants at $1.00 a Yard
Lovely silk fabrics for evening or afternoon wear. Shown in a large range of all wanted colorings, including sand, aqua, Chin Chin, crane, ashes of roses, pink, mauve, peach, sundown, rose, Lucerne, saxe and navy. Width 36 inches. Anniversary Sale Price, yard, **$1.00**

—Main Floor, H.B.C.

Opening Day Rush Specials in the Men's Section

Quantities are limited, and no Phone or C.O.D. orders will be accepted for these items.

100 Men's Negligee Shirts
In a wide range of excellent colorings in striped percales. Sizes 15 to 16½. Price **50c**

250 Pairs Wide Web Garters
Made from a good quality elastic in assorted colorings. Regular 35c per pair for **15c**

60 Pairs President Suspenders
The genuine President Suspender, famed for its durability and comfort. All fresh new stock **49c**

100 Men's Knit Neckties
Smart Reversible Rayon Silk Ties in fancy colorings; different designs each side. Price **25c**

—Main Floor, H.B.C.

Hand-Embroidered Madeira Linens at One-Half and One-Third Off

The balance from a collection of travellers' samples and discontinued patterns from our own stocks. Included are tablecloths, runners, tray cloths, doilies (round, oval and oblong). All clearing at

½ and ⅓
Off Regular Prices

—Main Floor, H.B.C.

Noteworthy Savings in Draperies

200 Tuscan Net Fringed Panels at 69c Each
Individual Curtain Panels — the newest and most attractive form in Curtains. With fringed ends. In very neat patterns and each panel is a wonderful bargain. Size 36 inches by 2¼ yards. Anniversary Sale Price, each ..... **69¢**

Good Quality Cretonnes at 19c a Yard
Choice selection in charming designs and colors offering a wide variety and extraordinary value. Size 28 by 34 inches. Anniversary Sale Price, per yard ..... **19¢**

Colored Border Casement Cloth at 25c a Yard
Fine Quality Casement Cloth with cream colored border. Very attractive for drapes. Anniversary Sale Price, per yard ..... **25¢**

Wide Border Madras at 35c a Yard
Fine Quality Scotch Madras with cream ground and plain or scalloped border. Width 43 inches. Most durable for curtains. Anniversary Sale Price, per yard **35¢**

Pretty and Inexpensive Curtain Nets at 29c a Yard
Plain Filet and Lace Edge and Colored Border Curtain Nets may be purchased at this low price for your new Spring Curtains. Values to 39c a yard. Anniversary Sale Price, per yard ..... **29¢**

Better Quality Lace Edge and Scallop Nets at 69c a Yard
These charming Nets in new designs are now offered at a very considerable reduction. Values to $1.10. Anniversary Sale Price, per yard ..... **69¢**

Reversible Terry Cloths at 95c a Yard
This reversible printed Terry Cloth in the new and cheerful patterns will make beautiful side drapes. Width 36 inches. Regular to $1.35 a yard. Anniversary Sale Price, per yard ..... **95¢**

Hand Blocked and Superior Cretonnes at 69c a Yard
These are suitable for loose covers, drapes, cushions, etc., and include some of the most attractive patterns in hand blocked designs on linen and many charming color combinations. Values to $1.75 a yard. Anniversary Sale Price, per yard **69¢**

Fast Color Drapery Silks and Broken Reps, at $1.29 a Yard
50 inch fabrics that are inexpensive for decorating the home. Beautiful silks that give distinction to your living-room, library or dining-room. A wonderful bargain! Values to $2.95. Anniversary Sale Price, per yard **$1.29**

—Third Floor, H.B.C.

Bargains in Rugs and Linoleums

Barrymore Axminster Rugs
Heavy pile and in rich colorings and attractive designs:
Size 6.9 x 9. Sale Price **$25.00**
Size 9 x 10.6. Sale Price **$39.50**
Size 9 x 12. Sale Price **$45.00**

Seamless Wilton Velvet Rugs
Size 6.9 x 9. Sale Price **$35.00**
Size 9 x 10.6. Sale Price **$57.50**
Size 9 x 12. Sale Price **$65.00**

Inlaid Linoleums at $1.25 a Square Yard
Straight line inlaid linoleums imported from Scotland and England. Many beautiful patterns and colorings to choose from at this low price. Anniversary Sale Price, per square yard **$1.25**

Heavy Printed Linoleums at 69c a Square Yard
This is a cork base Linoleum in the latest and newest designs. Six feet wide. Anniversary Sale Price, per square yard ..... **69¢**

Axminster Hearthrugs at $2.69
Heavy Grade English Axminster Rugs in Hit and Miss designs, with fringed ends. Size 27 by 54 inches. Anniversary Sale Price, each **$2.69**

600 Rexoleum Felt Base Mats
Size 14 by 27 inches Anniversary Price, each ... **10c**
Size 18 by 36 inches. Anniversary Price, each ... **15c**

—Third Floor, H.B.C.

Anniversary Bargains in Chesterfield Suites

Velour Three-Piece Suites
Consisting of settee, arm chair and wing chair, complete with loose spring cushion seats, roll arms and deep spring backs. Very comfortable and covered in attractive and hard-wearing velour. Anniversary Sale Price, complete for **$129.50**
Or $12.95 Down—Balance Monthly.

Figured Jacquard Velour Three-Piece Suites
With loose spring cushioned seats and deep comfortable upholstery. Anniversary Sale Price, complete **$149.00**
Or $14.90 Down—Balance Monthly.

Taupe Mohair Three-Piece Suites
With one side of spring cushions in figured velours. Comfortable and hard-wearing suites. Anniversary Sale Price, complete for **$195.00**
Or $19.50 Down—Balance Monthly.

Kroehler Made Three-Piece Suites
Covered in fine quality figured Jacquard velour in grey and rose or grey and blue. Good quality construction. Reversible spring cushioned seats. Anniversary Sale Price, complete **$175.00**
Or $17.50 Down—Balance Monthly.

Beds, Springs and Mattresses at Bargain Prices

Bed, Spring and Mattress
Featuring 2-inch continuous post steel bed in walnut finish, complete with double woven wire spring and an all-felt mattress; 4-foot and full sizes. Anniversary Sale Price **$18.75**

Imperial Mattresses
In a fine quality white cotton felt of good weight, covered in strong art ticking. Anniversary Sale Price **$11.95**

Camp Bed Complete
And very strongly made with double woven wire spring and folding legs. Complete with all-felt mattress, very strong and comfortable. Anniversary Sale **$7.95**

Children's Crib Mattresses
Of all-felt and in all stock sizes to fit steel or wooden cribs. Regular $3.50. Anniversary Sale Price **$2.95**

—Fourth Floor, H.B.C.

A Few Outstanding Bargains in the Staple Section

200 Pairs Novelty Plaid Flannelette Blankets
Made from thick, soft lofty yarns in novelty colored plaid effects in various sizes. Anniversary Sale Price, per pair **$1.98**

White Pure Wool Blankets at $3.49, $4.49 and $5.49 Each
Providing a great opportunity for you to replenish your blanket supply. Some have slight oil stains but are otherwise perfect. Made from high-grade yarns that will give the utmost in wear and warmth.
Single bed size. Anniversary Sale Price, each **$3.49**
Three-quarter bed size. Anniversary Sale Price, each **$4.49**
Double bed size. Anniversary Sale Price, each **$5.49**

50 Jacquard Comfortablea at $1.98
Mostly in light and medium colorings. Ideal for extra bed coverings, couch throws or camp use. Size 58 x 78 inches. Nice looking comfortables and a great bargain. Regular $2.98. Anniversary Sale Price, each **$1.98**

300 Bedspreads at $2.98
In sizes for single, three-quarter and double beds. Included in the collection are tapestry bedspreads, printed bedspreads, novelty krinklette bedspreads and white dimity bedspreads. Values to $5.50. Anniversary Sale Price, each **$2.98**

50 Lace Bedspreads at $5.98 and $6.98
Of fine mesh and very dainty in appearance.
Size 72 x 90 inches. Values to $7.50. Anniversary Sale Price **$5.98**
Size 90 x 100 inches. Values to $9.75. Anniversary Sale Price **$6.98**

Seconds in Pure Linen Damask Table Napkins at 39c Each
Being slightly imperfect in weave but not enough to affect the wear. Large choice of patterns. Size 22 x 22 inches. Values to $7.50 a dozen. Anniversary Sale Price, each **39c**

Embroidered Scalloped Pillow Cases at $1.00 a Pair
Made from a fine linen finished cotton, handsomely embroidered and finished with scalloped ends. Size 42 x 33 inches. Price, per pair **$1.00**

A Clearance of Fine Hand-Woven Table Linens
In the popular willow, Watteau, chrysanthemum and Elgin marble patterns. These are all fine linens that will add distinction to the appearance of your table. Slightly stock soiled and hence much reduced in price.
Size 72 x 72 inches. Values to $12.95. Anniversary Sale Price, each **$8.98**
Size 72 x 90 inches. Values to $15.95. Anniversary Sale Price, each **$10.98**
Size 72 x 108 inches. Values to $18.95. Anniversary Sale Price, each **$12.98**
22-Inch Napkins. Anniversary Sale Price, per dozen, **$11.98**
24-Inch Napkins. Anniversary Sale Price, per dozen, **$12.98**

Hand-Embroidered Pure Linen Crash Towels at 50c Each
Neatly embroidered in many charming designs and ideal for gift or home use. Regular 79c. Anniversary Sale Price, each **50c**

—Main Floor, H.B.C.

A Revelation in Men's Clothing Values

Men's Blue Serge Two-Pant Suits for $17.95

An Anniversary Special you should take advantage of. About fifty suits only, so do not delay. They are tailored from all-wool rough blue serge, single and double-breasted styles in sizes to fit men and young men. An extra pair of trousers with each suit. A wonderful value at **17.95**

Plain Grey Worsted Suits Marked Down to $11.95
Sixty-four Suits only in the lot. Expertly tailored suits of grey worsted including a few fancy tweeds. At this price they are actually less than production. Sizes 35 to 44. Anniversary Price ... **$11.95**

Men's Spring Overcoats Values to $30.00 for $19.95
You need a Coat like this for Spring and early Fall, and often during the Summer months. They are smartly tailored from All Wool Tweeds in styles that will at once appeal to young men and older men. Sizes 34 to 42. Anniversary Sale Price **$19.95**

200 Pairs Men's Trousers Sale Priced at $1.95
Wool Tweeds and Heavy Cotton Worsteds for everyday wear. Finished with belt loops, cuff bottoms and five pockets. Fancy patterns and striped effects in medium and dark shades. Sizes 30 to 44 waist. Anniversary Sale Price **$1.95**

Anniversary Specials in Men's Dependable Footwear

Boots and Oxfords in black and tan leathers, suitable for business and street wear. Solid leather soles, rubber heels. Values to $7.50. Sale Price **$5.95**

Men's Strong Work Boots, made from black and tan chrome leathers with full Panco soles and heels. Will withstand the hardest wear. Sale Price **$3.75**

Young Men's New Spring Oxfords in tan and black calf leathers, Goodyear welted soles, rubber heels; full toe lasts. Regular $6.50. Sale Price **$4.45**

Boots and Oxfords in tan and gunmetal calf, wide range of lasts and styles. Goodyear welted soles. Values to $8.50. Sale Price **$6.75**

—Main Floor, H.B.C.

Great Sale of Towels

A surplus stock of White and Colored Turkish Towels secured from the English manufacturers at away below the regular prices.

White Turkish Towels
Regular 25c. Sale Price **15c**
Regular 29c. Sale Price **19c**
Regular 49c. Sale Price **29c**
Regular 59c. Sale Price **39c**

Colored Turkish Towels
Regular 39c. Sale Price **25c**
Regular 59c. Sale Price **39c**
Regular $1.00. Sale Price **49c**

—Main Floor, H.B.C.

250 Pairs Boys' Knickers at $1.29 Pair

Sturdily built garments of Grey Flannel, English Navy Serges in a wide range of Tweeds. They are extra well sewn, have taped seams, side and hip pockets and are full lined. Sizes 4 to 14 years. Anniversary Sale Price, per pair **$1.29**

—Main Floor, H.B.C.

Boys' Khaki Play Suits at 79c

Made from a good wearing Khaki Twill in plain colors and fancy trims. Sizes 3 to 8 years. Anniversary Sale Price **79c**

—Main Floor, H.B.C.

MARINE and TRANSPORTATION

Ss. Princess Elaine Meets Warm Welcome Here, on Completing Long Voyage

Continued from Page 1

Salvage King, the largest tugboat in the world, waited at her Inner Harbor dock until 10 o'clock yesterday morning while a representative body of Victoria citizens boarded her for the journey to William Head where the Elaine had anchored at 5:30 o'clock in the morning.

WELCOMED ABOARD

Mr. A. C. Burdick, president of the Pacific Salvage Company, welcomed the guests aboard the Salvage King.

Her rigging gay with signal flags, the big ocean-going tug backed out from her berth at the appointed hour and steamed for William Head. The merriest of tiny breezes ruffled the surface of the blue waters of the Strait as she headed out past the Rithet piers and the site of the grain elevator. The sun streamed down its rays from a filmy sky and the bright morning light glanced from the crests of the marching wavelets.

Little more than a faint blotch against the blue horizon, a deep-sea freighter rounded Race Rocks and headed for the quarantine station.

With her complement of eager citizens the Salvage King ploughed on, pushing up a shining white furrow of foam as her sharp bows cleft the calm waters.

Soon a light-colored object was discernible against the deep green background of trees and mountains around William Head.

"That's the Elaine," the word went around, and the eyes of those on board the Salvage King were strained to catch the first glimpse of the new ship.

Later the deep-sea freighter Hayo Maru came into the picture, swinging at anchor as quarantine officials routed all possible traces of germs and microbes from her holds with the fumes of chemicals.

As the distance between the vessels lessened the Salvage King broke out the signal "welcome" from her signal yards. The salvage ship then swung behind the stern of the Elaine and came up alongside the new vessel. A gangplank was put over the side and the Victoria delegation walked aboard the Elaine.

One of the heroes of the great war, Captain R. N. Stuart, V.C., D.S.O., R.N.R., welcomed the guests aboard the Elaine.

INSPECT VESSEL

The Victorians inspected the new vessel from bow to stern. Then the Salvage King's lines were cast off, the Elaine hoisted her anchors and the two vessels steamed for the Inner Harbor, with His Honor the Lieutenant-Governor aboard the Elaine and Captain J. W. Troup, manager of the B.C. Coast Service of the C.P.R., on her bridge.

At the Belleville Street docks a large crowd greeted the Elaine as she was slowly worked into her berth. His Worship Mayor Pendray came aboard the vessel, and the Lieutenant-Governor, the Mayor, Captain Stuart, Captain Troup and other prominent officials were duly photographed by "still" camera and motion picture camera and the welcoming ceremony was over.

Apart from a few days of bad weather at the outset of the journey, the Elaine had a comparatively smooth voyage from the Old Country, a voyage she made in the fast time of thirty-four days out from Plymouth, England.

The Elaine left Clydebank on March 16 at 9 a.m. She proceeded to Gourock and was compelled to anchor at Tail-of-the-Bank because of heavy gales. She started out again the next day but was forced to anchor again at Barnstaple. On March 21 she proceeded to Swansea to take on fuel oil, leaving the next day. There was heavy weather in the channel and the vessel steamed back and forth near the Eddystone Lighthouse all night, waiting for morning before calling at Plymouth. Leaving the latter port, the Elaine crossed the Bay of Biscay in none too nice weather, and after a few days' steaming made Las Palmas in the Canary Islands, where she again took on fuel oil. Two or three days out from Las Palmas she ran into good weather, and from then until her arrival at William Head yesterday was unharrassed by the elements. She called at Porto Rico, Balboa and the Panama Canal on her way here from Las Palmas.

FINE SEA BOAT

The Elaine is a splendid sea boat and members of her crew said yesterday that the vessel had not shipped one really big sea on her entire voyage.

Captain Troup is immensely pleased with the new vessel.

"I am delighted with the ship," he said yesterday. "She will make a very fine addition to the British Columbia Coast fleet."

The Elaine is luxuriously outfitted. She has accommodation for 1,200 people and for between seventy and seventy-five automobiles. There is plenty of clearance room for automobiles with high tops. Her dining-room will seat 100 travelers at a time, and her galley is equipped with most modern appliances. Beautifully upholstered seats await her passengers and there is ample deck space on the promenade deck for those who would stroll up and down in the sunshine during the voyage.

The Elaine is the first vessel of the B.C. Coast fleet to be equipped with wireless telephone in addition to the regular wireless telegraph apparatus. She spoke to the Government wireless station at Estevan, on the West Coast, by telegraph 900 miles out. Mr. C. W. Young, the purser and wireless officer, stated after the vessel had tied up here.

A most significant tribute to the personality of Captain Stuart were the words of praise bestowed on the V.C. hero by all on board the Elaine. From the deck officers to the lowliest cabin boy, all alike had words of glowing praise for the man who won the Victoria Cross while serving with the Q-Ship Pargust in June, 1917.

While disguised as a British merchant vessel, the Pargust was torpedoed at close range. A panic party abandoned the ship and decoyed the submarine to within fifty yards of the Pargust, which immediately opened fire with her guns. The submarine took a heavy list, and her crew clambered out of the conning tower, holding up their hands. The Pargust ceased fire, but the submarine began to move away. The Pargust opened fire again, and she went down stern first. One man was seen clinging to the bow as the submarine sank.

RESCUES GUNBOAT

Captain Stuart has also received the United States Navy Cross for extreme bravery, when, in charge of the cruiser Tamarisk, he rescued the U.S. gunboat Cassin and towed her into port.

A native of Liverpool, Captain Stuart has been staff captain of the Empress of Australia. He is slated for another command following the completion of the voyage here with the Princess Elaine.

The Elaine will not be thrown open for inspection by the public, officials of the B.C. Coast Service announced yesterday. Considerable work will have to be done on her before she goes into service on May 6, and there will not be sufficient time for the public to inspect the vessel.

The following were those who made the trip to William Head aboard the Salvage King to welcome the Princess Elaine:

Lieutenant-Governor Bruce and Secretary A. M. D. Fairburn, Sir Frank Barnard, Messrs. R. H. Pooley, Conservative House leader; F. E. Winslow, E. W. McMullen, P. B. Fowler, R. Stevens, Col. A. W. R. Wilby; Department of Marine and Fisheries; Mayor Pendray, Messrs. C. F. W. Schwengers, president Chamber of Commerce; B. C. Nicholas, Times; J. L. Tait, business manager The Daily Colonist; Capt. B. L. Johnson, Lloyds' agent, Vancouver; T. C. Warkman, London Salvage Association, Vancouver; B. G. D. Phillips, Dale & Company, Vancouver; Capt. J. W. Troup, Capt. C. D. Neroutsos, Capt. R. W. McMurray, Messrs. A. McDermott, A. G. Bolton, Norman Yarrow, B. O. Robinson, Yarrows Limited; Mr. Cameron, Yarrows Limited; Messrs. J. H. Taylor, E. C. Warren, Sooke; W. Trevett, Gyro Club; H. Ross, R. E. Brett, Goulding Wilson, L. D. Chetham, C. J. Spratt, J. T. Edmonds, steamboat inspector; C. A. Tervo, surveyor of customs; Alexis Martin, C. P. Hill, W. Dickson, P. Burns & Company; R. DesBrisay, Vancouver, general passenger agent C.P.R.; H. E. Beasley, E. & N. Railway; W. Brinkman, Victoria Machinery Depot; H. B. Elworthy, Island Tug & Barge Company; J. Davidson, M. T. Jamieson, D. G. W. Aimers, Sooke; H. Barnett, marine surveyor; E. Sykes, Dale & Company, Vancouver; H. V. Hunter, Canada Trust Company, and Newton T. Burdick, Vancouver Drydock & Salvaging Company.

Lieutenant-Governor Greets Elaine Officers

—Photograph by Chapman.

ABOVE are photographed the officers of the new ferry steamer Princess Elaine, of the British Columbia Coast Service of the Canadian Pacific Railway, who were welcomed on their arrival here yesterday from England by His Honor the Lieutenant-Governor and His Worship the Mayor. In the group, from left to right, are: Third Officer Thomas Donaldson, First Officer Melville Jack, Purser C. W. Young; Capt. R. N. Stuart, V.C., D.S.O., R.N.R., master of the vessel; Capt. C. D. Neroutsos, assistant manager of the British Columbia Coast Service; Mayor J. Carl Pendray, Second Officer O. J. Williams, Lieut.-Gov. R. Randolph Bruce; Capt. R. W. McMurray, marine superintendent for the company; and Capt. J. W. Troup, manager of the British Columbia Coast Service.

To Nanaimo

The freighter Liverpool Maru is expected to pass up for Nanaimo for bunkers this morning.

UNITED STATES AIR MAIL SCHEDULE

Table Showing Transit Time From Victoria Eastbound daily, including Sunday. Air mail closing tonight at 11 o'clock.

Boise, Idaho: Noon day after tomorrow, 9:30 a.m.

Boston, Mass.: arrives on the fourth day, 1:35 a.m.

*Buffalo, N.Y.: arrives on the third day, 2:00 p.m.

Chicago, Ill.: arrives on the third day, 5:45 a.m.

Cleveland, Ohio: arrives on the third day, 11 a.m.

Dallas, Texas: arrives on the fourth day, 8 a.m.

Denver, Colo.: arrives on the third day, 6:35 a.m.

Detroit, Mich.: arrives on the third day, 12 noon.

Minneapolis, Minn.: arrives on the third day, 11:40 a.m.

New Orleans, La.: arrives on the fourth day, 10:30 a.m.

*New York, N.Y.: arrives on the third day, 6:40 p.m.

Omaha, Nebr.: arrives on the third day, 12:20 a.m.

Ottawa, Ont.: arrives on the fourth day, 7 a.m.

*Philadelphia, Pa.: arrives on the third day, 7:35 p.m.

*Pittsburgh, Pa.: arrives on the third day, 1:45 p.m.

St. Louis, Mo.: arrives on the third day, 6:15 a.m.

St. Paul, Minn.: arrives on the third day, 11:30 a.m.

Salt Lake City, Utah: arrives day after tomorrow, 12:55 p.m.

*Toronto, Ont.: arrives on the third day, 8:35 p.m.

Washington, D.C.: arrives on the fourth day, 6 a.m.

Southbound daily, except Sunday. Air mail closing this afternoon at 4 o'clock.

*San Francisco, Cal.: arrives tomorrow, 1:15 p.m.

*Fresno, Cal.: arrives tomorrow, 6:15 p.m.

*Los Angeles, Cal.: arrives tomorrow, 3:15 p.m.

San Diego, Cal.: arrives day after tomorrow, 8:30 a.m.

*For delivery on day of arrival a special delivery stamp will be necessary on letters addressed to those points.

*PRESIDENT PIERCE — From Orient, May 7.

GULF ISLANDS SERVICE

The Sa. Otter will leave Victoria on Mondays, Wednesdays and Thursdays at 7:15 a.m., and the Charmer on Tuesdays at 11 a.m. to Gulf Islands points.

Ocean and Coastwise Movements

VESSEL MOVEMENTS

SEATTLE, April 25. — Arrived: Africa Maru, Vancouver; American Star, Marsodaz, San Francisco; Odune, Tacoma, Port Angeles, Bellingham. Sailed: Montreal Maru, Vancouver; Palaterbo, Olympic, Sucaresco, Los Angeles; Doylstown, Africa Maru, Wilpolo, Geisha, Tacoma; Lake Frances, Everett; M. S. Dollar, Portland; Admiral Watson, Southeastern Alaska, Stanley Dollar, Sound ports.

SEWARD, Alaska, April 25. — Sailed: Yukon, southbound.

CORDOVA, April 25. — Sailed: Starr, southbound.

TACOMA, April 25.—Arrived: San Francisco, Hamburg; Anyox, Britannia, B.C.; Wilpolo, Geisha, Africa Maru, Chris Knudston, Seattle; Robert Luckenbach, Wilpolo, New York. Sailed: Oduna, Seattle; George Olson, San Francisco; Wilpolo, New York.

PORTLAND, April 25.—Arrived: Florence Luckenbach, Mobile; Catherine G. Sudden, Los Angeles; Anne Hanify, Los Angeles. Sailed: Ida Maru, Yokohama; Ms. Pacific Pioneer, Glasgow; Hardanger, Montevideo; Mori Bras., San Francisco; El Capitan, Los Angeles.

SAN FRANCISCO, April 25. — Arrived: Helen P. Drew, Greenwood; Admiral Behrens, Vancouver; Cricket, Admiral Peary, San Pedro; Kyichak, Anacortes; Wilhelmina, Honolulu; Alvardo, Barbara C., Astoria. Sailed: District of Columbia, Los Angeles; Ruth Alexander, Nome City, San Pedro; Taiyo Maru, Hong Kong; Maui, Honolulu; Chetopa, Tacoma; Sierra, Lewis Luckenbach, Recca, Seattle.

Arrived

SHANGHAI, April 23. — City of Eastbourne, San Pedro.

LONDON, April 25. — Handicap, Vancouver.

NEW YORK, April 25.—Missourian, San Francisco.

Sailed

HONG KONG, April 24.—President Jackson, San Francisco.

BALTIMORE, April 25.—Pacific Fir, San Francisco.

PANAMA CANAL, April 25.—Paul Shoup, San Francisco; Steel Ore, Cruz Grande; Canadian Miller, Vancouver; George W. Barnes, San Pedro.

WEATHER REPORT

ALERT BAY—Part cloudy; fresh, southwest; 30.60; light swell.

ESTEVAN—Part cloudy; northeast, fresh; 29.90; 54; rough.

PACHENA — Part cloudy; east, light; 30.03; 45; heavy swell.

CAPE BEALE—Cloudy; east, light; 30.00; choppy.

PRINCE RUPERT—Part cloudy; southeast; fresh; 29.96; 53; moderate.

WIRELESS REPORT

(Estevan, 6 p.m., unless otherwise stated.)

COLUMBIA MARU—Bound Seattle, 263 miles from Seattle at noon.

RADNORSHIRE—San Francisco for Victoria, 500 miles south of Estevan.

CANADIAN FARMER—Ocean Falls for San Pedro, 1,158 miles from San Pedro.

DIANA DOLLAR—Port Gamble for Vancouver, left Port Gamble at 6:30 p.m.

NORWAY MARU—Vancouver for Muroran, off Estevan Point.

DEROCHE—Ioco for Port San Luis, 431 miles from Port San Luis.

TEUCKR—Vancouver for Yokohama, at 3 p.m., 426 miles from Vancouver.

GLENWORTH — Vancouver for Chemainus, arriving about 2 a.m.

ADMIRAL PEOPLES—Portland for San Francisco, 242 miles from San Francisco.

CADDOPEAK — Port Angeles for San Francisco, 270 miles from San Francisco.

CHARLEY WATSON — Astoria for San Pedro, 648 miles from San Pedro.

SHIPPING CALENDAR

To Arrive

NOORDERDYK—From United Kingdom, April 1.

TEUCER—From Orient, April 3.

KASTALIA—From United Kingdom, April 6.

YOKOHAMA MARU — From Orient, April 7.

PACIFIC PIONEER—From United Kingdom, April 8.

PRESIDENT GRANT — From Orient, April 8.

AFRICA MARU—From Orient, April 17.

EMPRESS OF ASIA—From Orient, April 18.

AFRICA MARU—From Orient, April 17.

TOYAMA MARU—From Orient, April 21.

PRESIDENT GRANT—For Orient, April 21.

TEUCER—For Orient, April 24.

EMPRESS OF ASIA—For Orient, April 26.

AFRICA MARU—For Orient, April 27.

AORANGI—For Antipodes, May 3.

PRESIDENT CLEVELAND—For Orient, May 4.

ARIZONA MARU—For Orient, May 12.

TYNDAREUS—For Orient, May 13.

KAGA MARU—For Orient, May 14.

EMPRESS OF CANADA—For Orient, May 17.

PRESIDENT PIERCE—For Orient, May 18.

ARABIA MARU—For Orient, May 24.

ITO MARU—For Orient, May 28.

TRANSPACIFIC MAILS

APRIL, 1928

China and Japan

TALTHYBIUS—Mails close April 3, 1 p.m. Due at Yokohama, April 13.

EMPRESS OF RUSSIA—Mails close April 7, 5 p.m. Due at Yokohama, April 19; Shanghai, April 23; Hong Kong, April 26.

PRESIDENT McKINLEY — Mails close April 9, 4 p.m. Due at Yokohama, April 22; Shanghai, April 26; Hong Kong, April 29.

ALABAMA MARU (Japan and Shanghai only)—Mails close April 10, 4 p.m. Due at Yokohama, April 20; Shanghai, May 2.

PRESIDENT GRANT—Mails close April 21, 4 p.m. Due at Yokohama, May 4; Shanghai, May 6; Hong Kong, May 11.

EMPRESS OF ASIA—Mails close April 26. Due at Yokohama, April 18.

PACIFIC PRESIDENT—From United Kingdom, April 22.

RADNORSHIRE—From United Kingdom, April 22.

PRESIDENT CLEVELAND—From Orient, April 22.

TYNDAREUS—From Orient, April 24.

AORANGI—From Antipodes, April 27.

ARIZONA MARU—From Orient, April 27.

KAGA MARU—From Orient, May 2.

PACIFIC ENTERPRISE—From United Kingdom, May 6.

EMPRESS OF CANADA—From Orient, May 8.

PARTHENIA—From United Kingdom, May 10.

ITO MARU—From Orient, May 18.

PROTESILAUS—From Orient, May 18.

PACIFIC EXPORTER — From United Kingdom, May 20.

NIAGARA—From Antipodes, May 28.

EMPRESS OF RUSSIA—From Orient, May 29.

TOKIWA MARU—From Orient, May 30.

To Sail

AFRICA MARU—For Orient, April 3.

TALTHYBIUS—For Orient, April 2.

NIAGARA—For Antipodes, April 4.

SHIDZUOKA MARU—For Orient, April 3.

EMPRESS OF RUSSIA—For Orient, April 7.

YOKOHAMA MARU—For Orient, April 9.

PRESIDENT McKINLEY — For Orient, April 9.

YOKOHAMA MARU—For Orient, April 21.

ALABAMA MARU—For Orient, April 23, 5 p.m. Due at Yokohama, May 7; Shanghai, May 11; Hong Kong, May 14.

AFRICA MARU (Japan only)—Mails close May 2, 4 p.m. Due at Yokohama, May 17.

Australia and New Zealand

NIAGARA—Mails close April 4, 6 p.m. Due at Auckland, April 23; Sydney, April 28.

VENTURA (Fiji and Australia only)—Mails close April 9, 4 p.m. Due at Sydney, May 3.

MAKURA—Mails close April 16, 4 p.m. Due at Wellington, May 7; Sydney, May 12.

AORANGI—Mails close May 2, 5 p.m. Due at Auckland, May 21; Sydney, May 26.

Radnorshire Is Due to Arrive Here Tomorrow

WITH 200 tons of cargo for discharge at this port, the Royal Mail Steam Packet Line freighter Radnorshire will dock at the Rithet Consolidated Piers from European ports tomorrow afternoon, according to word received here yesterday by Mr. A. P. Moffat, local agent for the company. The vessel sailed from San Francisco for Victoria on Tuesday afternoon.

JAPAN SAILOR IS SUFFOCATED

VANCOUVER, April 25.—Plunging into a heap of pulverized coal in a bunker of the Ss. China Maru, lying in the stream, Tihachira Osaka, fireman on board the vessel, was suffocated early Tuesday evening.

The tragedy was discovered shortly before 6 o'clock when fellow members of the crew missed him.

Shipping Information

TIDES AT VICTORIA

APRIL

Date	Time	H.t.	Time	H.t.	Time	H.t.	Time	H.t.
	H. M.	Ft.	H. M.	Ft.	H. M.	Ft.	H. M.	Ft.
1 ..	3:10	6.4	8:30	7.2	11:28	7.3	18:32	3.3
2 ..	3:34	3.1	8:26	6.3	12:40	7.2	13:30	2.7
3 ..	3:51	7.6	8:50	5.4	13:48	7.1	20:15	4.2
4 ..	2:50	7.6	9:18	4.7	14:53	7.0	20:53	5.4
5 ..	3:02	8.0	3:45	4.1	15:55	7.0	21:28	6.4
6 ..	3:16	3.1	10:24	3.2	17:01	6.8	22:08	7.6
7 ..	3:31	8.1	11:03	3.2	18:17	6.8	23:33	8.3
8 ..	3:76	8.2	11:43	3.3	.....	.....	.....	.....
9 ..	3:17	8.3	12:27	3.7	.....	.....	.....	.....
10 ..	2:26	8.3	13:14	3.6	.....	.....	.....	.....
11 ..	6:51	8.3	14:03	3.5	.....	.....	.....	.....
12 ..	4:22	8.7	14:52	3.3	.....	.....	.....	.....
13 ..	5:01	8.6	15:45	3.5	.....	.....	.....	.....
14 ..	3:11	8.3	13:36	2.3	.....	.....	.....	.....
15 ..	3:08	7.8	.....	7.5	.....	7.3	17:38	2.8
16 ..	1:12	7.7	8:46	6.7	11:07	7.1	18:15	3.1
17 ..	1:30	7.6	7:17	5.6	12:31	7.2	19:03	3.5
18 ..	1:36	8.0	7:53	4.5	13:46	7.3	16:50	4.1
19 ..	1:48	8.2	8:35	3.3	14:56	7.4	20:25	4.8
20 ..	2:15	8.6	9:21	2.3	16:05	7.5	21:16	5.6
21 ..	3:43	8.8	10:09	1.5	17:13	7.6	22:04	6.4
22 ..	5:08	9.0	10:53	1.0	18:11	7.5	22:54	7.3
23 ..	3:32	3.1	11:48	0.7	21:50	7.0	23:40	7.8
24 ..	3:51	5.0	12:39	0.6	3:07	6.4	.....	.....
25 ..	0:34	3.2	4:07	8.6	13:32	1.1	25:51	3.3
26 ..	2:12	8.4	4:03	8.5	14:28	1.3	.....	.....
27 ..	0:30	3.6	.....	.....	.....	.....	15:23	2.3
28 ..	1:48	3.2	.....	.....	.....	.....	16:23	3.0
29 ..	1:13	6.3	8:16	6.2	10:31	3.3	17:16	3.7
30 ..	1:18	6.2	8:06	5.4	12:13	2.3	13:08	4.4

The time used is Pacific Standard, for the 120th Meridian west. It is counted from 0 to 24 hours, from midnight to midnight. The figures for height serve to distinguish high water from low water. Where the blanks occur in the tables, the tide rises or falls continuously during two successive tidal periods without turning.

The height is in feet and tenths of a foot, measured from the average level of lower low water.

To find the depth of water on the sill of the Esquimalt Drydock at any tide, add 19.3 feet to the height of high water as above given.

To find the depth of water on the sill of the Bonsfiees Drydock add 30 feet to the height of high water as above given.

SUNRISE AND SUNSET

APRIL

Time of sunrise and sunset (Pacific Standard time) at Victoria, B.C., for the month of February, 1928.

	Sunrise	Sunset		Sunrise	Sunset
1	5:54	6:40	16	5:20	7:05
2	5:52	6:42	17	5:18	7:06
3	5:49	6:44	18	5:16	7:08
4	5:47	6:46	19	5:14	7:08
5	5:44	5:48	20	5:12	7:11
6	5:42	6:50	21	5:11	7:12
7	5:39	5:51	22	5:06	7:12
8	5:37	6:53	23	5:08	7:14
9	5:35	6:54	24	5:06	7:16
10	5:33	6:56	25	5:04	7:17
11	5:31	6:58	26	5:03	7:18
12	5:29	6:58	27	5:01	7:20
13	5:27	7:00	28	5:00	7:21
14	5:24	7:02	29	4:58	7:22
15	5:22	7:03	30	4:57	7:24

MOONRISE AND MOONSET

APRIL

Time of moonrise and moonset (Pacific Standard time) at Victoria, B.C., for the month of April, 1928.

Date	Rises	Sets
1	8:03 p.m.	3:51 a.m.
2	4:12 p.m.	4:33 a.m.
3	6:26 p.m.	3:43 a.m.
4	6:35 p.m.	1:38 a.m.
5	7:50 p.m.	3:17 a.m.
	(Full Moon)	
6	8:35 p.m.	3:24 a.m.
7	9:41 p.m.	4:34 a.m.
8	10:43 p.m.	7:17 a.m.
9	11:50 p.m.	7:44 a.m.
10	.....	8:17 a.m.
11	0:71 a.m.	8:03 a.m.
12	1:43 a.m.	3:50 a.m.
13	3:24 a.m.	13:31 a.m.
	(Last Quarter)	
14	3:13 a.m.	12:00 p.m.
15	3:43 a.m.	1:15 p.m.
16	4:13 a.m.	2:33 p.m.
17	4:37 a.m.	3:53 p.m.
18	5:00 a.m.	5:16 p.m.
19	5:23 a.m.	6:45 p.m.
20	5:46 a.m.	8:06 p.m.
	(New Moon)	
21	3:14 a.m.	8:31 p.m.
22	6:47 a.m.	10:34 p.m.
23	7:29 a.m.	.....
24	8:20 a.m.	6:09 a.m.
25	9:23 a.m.	1:11 a.m.
26	10:32 a.m.	2:00 a.m.
	(First Quarter)	
27	11:43 a.m.	2:28 a.m.
28	12:54 p.m.	3:06 a.m.
29	3:03 p.m.	3:20 a.m.
30	3:11 p.m.	3:48 a.m.

NEW FERRY TO BEGIN JUNE 16

City of Victoria Will Be New Name of Alabama in Service to Be Inaugurated This Summer

FIRST SCHEDULE IS ANNOUNCED

The City of Victoria is to be the name of the Edmonds-Victoria ferry, which will commence operation on June 16. The United States Government has specially made Edmonds into a customs port to enable the automobile ferry to operate to that point, which is sixteen miles north of Seattle, and connected with it by motor stage for those people who do not travel by automobile.

The name of the operating company will be the Edmonds-Victoria Ferry Company, which has purchased the $300,000 vessel Alabama at Baltimore.

It is announced that Mr. Herbert Fleishhacker, San Francisco banker; H. F. Alexander, president of the Pacific Steamship Company, and Messrs. D. E. Skinner and Henry G. Seaborn, of the Skinner & Eddy Corporation are financing the new company.

Captain J. Howard Payne, formerly head of the Sea Service Bureau of the United States Shipping Board on the North Pacific, has returned from Baltimore, where he purchased the Alabama, known as the "Queen of the Chesapeake," for service in the Edmonds-Victoria route. She will be the largest American vessel operating on Puget Sound.

HOLDS SPEED RECORD

The Alabama has been plying between Baltimore and Norfolk and holds the speed record between Old Point Comfort and Baltimore. She is 293 feet long, fifty-foot beam and sixteen feet in depth. The vessel has a speed of sixteen knots. The Maryland Shipbuilding Company is converting the Alabama from a coal to an oil burner at its plant in Baltimore. She is being equipped with one of the latest and most modern oil burning plants manufactured by the Todd Shipyards Corporation of New York. The fitting out work and equipment of the vessel will be done in Seattle.

Captain Payne said the Alabama will leave Baltimore May 20, and will arrive in Seattle June 12. She is to enter the Edmonds-Victoria ferry route June 16. The vessel has capacity for 1,900 day passengers and seventy-five automobiles. She contains 127 staterooms and 295 berths for night travelers.

The Alabama has a dining saloon with seats for seventy-five persons and other modern conveniences. Automobiles will be driven aboard the vessel through a large side port.

TENTATIVE SCHEDULE SET

The following tentative schedule has been arranged for the vessel: Leave Edmonds at 8 a.m., arrive Victoria at 12 noon; leave Victoria at 1 p.m., arrive Edmonds at 5 p.m.; leave Edmonds at 6 p.m., arrive Victoria at 10 p.m.; leave Victoria at 12 midnight, arrive Edmonds at 6 a.m. The run will be made, except on the last night trip, in approximately four hours.

Captain Payne said that former owners of the Alabama spent $314,000 on the vessel in 1921, equipping her with new Scottish marine boilers and making other improvements.

ARCTIC SCHOONER AT PRINCE RUPERT

PRINCE RUPERT, April 25.—The schooner Effie M. Morrissey, which will take the Stoll-McCracken expedition north, arrived here this morning from Seattle.

NOTICE TO MARINERS

Mariners are hereby notified that Rosedale Reef buoy, Strait of Juan de Fuca, B.C., is reported carried away. This buoy will be replaced as soon as possible.

A. W. R. WILBY,
Agent, Marine Department.

DIRECT PIER to PIER VIA WHITE STAR

(3 hours to Paris)
Also Direct to Great Britain
Travel White Star—Unsurpassed accommodations, cuisine, service and satisfaction.
Daybreak Sailings from Montreal, embark night before, no hotel necessary.
Return Rates to Europe
Cabin $300 up
Tourist Third Cabin $184.50 up
Third Class $162.
All Expense Tours $295 up
Consult our experts—no obligation. Call, phone or write:
The Royal Mail Steam Packet Company
Pacific Bldg., Vancouver
or Local Steamship Agents
235
WHITE STAR LINE CANADIAN SERVICE

CALIFORNIA
SAILINGS TO CALIFORNIA
Every Sunday Morning at Nine o'Clock by the S.S. Ruth Alexander or S.S. Emma Alexander
Also From Seattle Direct Wednesdays 5 P.M.
For Information Call at 209 Government Street or Phone 43
PACIFIC STEAMSHIP CO

MILL BAY FERRY
Ferry Leaves BRENTWOOD: 7.30 a.m., 9.15 a.m., 11.15 a.m., 1.30 p.m., 3.15 p.m., 5.00 p.m.
Ferry Leaves MILL BAY: 6.30 a.m., 10.30 a.m., 12.00 noon, 2.30 p.m., 4.00 p.m., 6.00 p.m.
Daily Including Sundays

UNION STEAMSHIPS, LTD.
To All B. C. Coast Points
Prince Rupert, Stewart, Anyox, Etc. New Steamers
GEO. McGREGOR, Agent
1 Belmont Bldg. Phone 1925

CANADIAN PACIFIC
SAILINGS TO EUROPE
MAKE RESERVATIONS NOW
FROM MONTREAL
To Liverpool
May 4 ..... Montnairn
*May 11, June 3 ..... Montcalm
May 17 ..... Minnedosa
May 25, June 22 ..... Montclare
June 1 ..... Montrose
*Via Glasgow.
To Cherbourg-Southampton
May 5 ..... Metagama
To London
May 12 ..... Marloch
FROM QUEBEC
To Cherbourg-Southampton
*May 5, June 6 ... Empress of Scotland
May 23, June 13 ... Empress of Australia
May 30, June 20 ... Empress of France
To Cherbourg-Southampton
*May 5, †June 3 ..... Montnairn
*May 26 ..... Montroyal
*Goes to Hamburg. †Goes to Antwerp. ‡Goes to Antwerp and Cobh.
Apply to Agents everywhere or J. J. FORSTER, S.S. General Pass. Agent, C.P.R. Station, Vancouver.
Telephone Seymour 2930

AUSTRALIA NEW ZEALAND
Via Honolulu and Suva
The new and well-appointed passenger liners sail from Vancouver, B.C., and Victoria, B.C.
"Aorangi" (22,000 Tons)... May 2, June 27
"Niagara" (20,000 Tons)... May 30, July 26
For fares, etc., apply to all Railway and Steamship Agents, or to the Canadian-Australasian Line, 699 Hastings St. West, Vancouver, B.C.

HAWAII
SOUTH SEAS, AUSTRALIA
(From Seattle or San Francisco)
For Rates, Sailings and Full information as Hotels, Side Trips and Inclusive Tours, Apply
MATSON OCEANIC LINES
1319 Fourth Ave. Seattle, Wash.

Cunard Anchor Anchor-Donaldson LINES
CANADIAN SERVICE
FROM MONTREAL
TO BELFAST-LIVERPOOL-GLASGOW
Letitia ..... May 4, June 1, June 29, July 27
Andania ..... May 11, June 8, July 3
Athenia ..... May 16, June 15, July 13
Antonia ..... May 28, June 22, July 20
TO PLYMOUTH-CHERBOURG-LONDON
Ascania ..... May 4, June 8, July 7
Alaunia ..... May 11, June 15, July 13
Ausonia ..... May 16, June 22, July 20
Aurania ..... June 1, June 29, July 27
FROM NEW YORK
TO QUEENSTOWN AND LIVERPOOL
Laconia ..... May 12 Samaria ..... May 19
*TO CHERBOURG AND SOUTHAMPTON
Aquitania ..... May 5, 30, June 26, July 8
Berengaria ..... May 15, June 6, 27, July 18
*Mauretania ..... May 23, June 13, 30, July 25
TO LONDONDERRY AND GLASGOW
California ..... May 3 Cameronia ..... May 12
TO PLYMOUTH-HAVRE-LONDON
†Lancastria ..... May 4 Caronia ..... May 11
FROM BOSTON
TO QUEENSTOWN AND LIVERPOOL
Laconia ..... May 12 Scythia ..... May 27
*Calls at Plymouth, Eastbound
†Calls at Queenstown, Eastbound
AROUND THE WORLD CRUISE
Franconia ..... Jan. 15, 1929
Money orders, drafts and travelers' cheques at lowest rates. Full information from local agents or Company's Offices, 622 Hastings St. W., Vancouver, B.C.

Tulip Festival
EXCURSION TO BELLINGHAM
FRIDAY, MAY 11
PRINCESS ADELAIDE
Leaves Victoria 8:30 A.M.; Returning Leaves Bellingham 5:30 P.M.
Fare $2.00, Plus 5c Tax
Tickets, C.P.R. Office, Fort and Government Streets

CANADIAN PACIFIC RAILWAY COMPANY
Transcontinental and Local Trains and Coast Steamship Service
The "Imperial" (through Vancouver-Montreal train) leaves Vancouver at 9 p.m. daily, also carrying through standard sleeper to Chicago via Minneapolis and St. Paul.
"The Toronto Express" leaves at 9 a.m. daily.
"Coast-Kootenay Express" leaves at 7:30 p.m. daily.
"Fraser Valley Local" leaves at 5:15 p.m. daily.
"Vancouver - Huntingdon" leaves at 7:30 a.m. daily except Sunday.
COAST STEAMSHIP SERVICE
To Seattle, Victoria, Nanaimo Powell River, Prince Rupert, Alaska, Gulf Islands, etc.
Full particulars upon request.

—to San Francisco or Los Angeles!
GO the effortless way, the tireless way, the delightful way — no travel can compare. A lilting dance orchestra bids you dance; a cozy deck chair urges you to loaf or read. The broad deck invites a vigorous promenade —and here a laughing group beckon you to join a deck sport. At your service, the comfort of a metropolitan hotel and the courtesy of the sea.
If you are still thinking of travel in terms of monotony, stiff muscles and fagged bodies, travel by water on your next trip South! Great Admiral Liners sail for San Francisco, Los Angeles and San Diego every Sunday morning. Low fares now in effect!
TICKET OFFICE: 909 Government St.
PACIFIC STEAMSHIP CO
Telephone 48 for particulars

One Thousand Tons Increase

THIS tremendous figure is the INCREASE ONLY in the sale of SALADA TEA in the last two years. It means that over a million more people have been converted to SALADA because they have been convinced it is the most delicious tea that they can buy. SALADA is sold by all grocers in a wide assortment of blends and prices to please every taste and every purse.

Buy a package of SALADA and enjoy a new tea delight.

"SALADA" TEA

Tolmie Conservative Club Is Organized

NANAIMO, April 25.—The Tolmie Conservative Club was organized last evening in the local Conservative headquarters, there being a large number in attendance. The following officers were elected for the ensuing year:

Honorary presidents, Hon. R. B. Bennett and Hon. Dr. Tolmie; honorary vice-presidents, Mr. C. H. Dickie, M.P., Mr. R. H. Pooley, M.P.P., and Mayor Busby; president, Mr. V. B. Harrison; first vice-president, Mrs. Dee; second vice-president, Mr. John Bennett; secretary, Mrs. E. Mortlock; treasurer, Mr. George Tippett; executive committee, Messrs. N. L. Stephenson, J. McMinn, A. Hazenfratz, W. Perrins, A. Kirkham, S. Tippett, J. Moore, J. Dickinson and Mesdames Stevens, Bertram and Bate.

GHOSTS IN PALACE REPORTED

Famed Hampton Court Palace of England is said to be tenanted by ghosts. Jane Seymour, one of the wives of King Henry VIII, is said to be one of the most frequent visiting spectres. From time to time is heard the sound of a spinning wheel, although no spinning wheel is seen, and in the quarter whence the sound is heard there was formerly no chamber which might contain one. The noise seemed from behind some dead wall. So persistent were the assertions that authority to pierce the wall was granted. It was then found that the partition bricked up a small room in which Queen Catherine was said to be seen standing by the great staircase, wringing her hands and sobbing. Catherine Howard, who was lodged at Hampton Court before her execution, is said to have been another spectral visitor.

News of Vancouver Island

CONSERVATIVES PLAN MEETING

ISLAND ASSOCIATIONS WILL HOLD POLITICAL GATHERING AT FULFORD

Addresses by Members of Legislature Will Be Followed by Dance

The last of a series of combined political and social evenings, which have been held in the riding of the Islands, will take place on Tuesday next, May 1, at Fulford. The event is being held under the auspices of the Salt Spring Island Conservative Association.

The first part of the evening will be devoted to political addresses on subjects of the day. Colonel C. W. Peck, V.C., the member for the riding, will address his constituents on the situation and there will be addresses also by Mr. J. Hinchliffe, M.P.P. for Victoria, and Mr. C. H. Davie, M.P.P. for Cowichan-Newcastle.

Following the addresses, refreshments will be served, after which the meeting will be transformed into a social gathering with dancing. Dancing will begin about 10 o'clock.

There is a general invitation issued to the public for this gathering. Everything in connection with the evening's proceedings will be free. As this is the last of the series of such gatherings that have been held in the Islands during the past few months, it is hoped by those in charge that it will be up to the high standard that has been maintained in connection with the preceding ones. The Island Conservative Central Executive, under whose auspices the meetings have been held, are highly pleased with the enthusiasm that has been manifested at all these meetings.

Is Fatally Scalded

NANAIMO, April 25.—The death occurred in Vancouver at 7 o'clock last evening of Audrey Joyce Stearman, age two years and three months, youngest daughter of Mr. and Mrs. Hobart Stearman, of Vancouver, formerly of Nanaimo. It appears that the floor of the kitchen was being scrubbed and the child, while playing, accidentally fell into the pail of water which was being used by the woman doing the work and in doing so scalded herself fatally.

ST. GEORGE IS DULY HONORED

Roast Beef, Ham, Plum Pudding and Typically English Song and Speech on Comox Bill

COURTENAY, April 25. — The fifth annual celebration of England's patron saint's day to be held in this district took place at the Elk Hotel at Comox on Monday night.

A capital dinner with roast beef and plum pudding as the headlines in their respective departments was followed by clever speeches, interspersed with song, chorus and witty sketch.

Various references during the evening reminded those present that the occasion was also the anniversary of England's greatest poet, Shakespeare, and of that typically daring epic of the Great War, Zeebrugge. On behalf of the society Mr. Theed Pearse announced that a meeting would be held in the city hall at Courtenay on Friday for the purpose of reorganizing. Dean Quainton was being advised of this and it was hoped that his co-operation would be available. A most appropriate letter of good will was read from Mr. A. E. Cornwall, honorary secretary.

The loyal toast was proposed by Lt.-Col. C. W. Villiers; other toasts being Canada, proposed by Mr. E. T. Searle and replied to by Mr. B. S. Abrams; the Empire, Mr. F. W. Galloway and Mr. G. W. Stubbs; England, Rev. G. L. Bourdillon and Ven. Archdeacon E. P. Laycock; a silent and standing tribute to those who died for England and Empire in the Great War; the ladies, Mr. A. B. Ball and Mrs. F. W. Galloway; the committee, Mr. Ben Hughes. Songs were given by Mrs. Ben Hughes, Messrs. E. Bayley, George Harwood, L. Hickman, Rev. J. H. Hobbins, G. A. Kirk, Miss Edna Roesiter and Mr. H. S. Baker, and there was a sketch, "New English," by Mr. and Mrs. B. Harvey, Miss I. Moncrieff and Mr. G. W. Stubbs.

BUILDERS BUSY AT QUALICUM BEACH

Several New Residences Now Being Erected—Additions in Hand for Hotels

QUALICUM BEACH, April 25.—Great activity has been in evidence in and around Qualicum Beach, and some fine residences are now in course of completion. Mrs. Pinckard, San Francisco, was here recently to inspect the house being built for her overlooking the west end of the golf links by Mr. A. N. Fraser, the local contractor. Mr. John Cadzow's house on the sea front is almost completed, as well as the new addition to the Qualicum Beach Hotel. The new annex to the Sunset Inn is well under way and will be ready for occupation shortly, reservations are, in fact, already being made. Several other houses are in various stages of progress, including those for Mr. Connolly, of Calgary; Mr. Hodgson, of Hilliers, and Mr. Martin, of India.

HIS EXELLENCY UNVEILS PLAQUE

Governor-General Addresses School Pupils at Qualicum Beach—Enjoys Sunshine

QUALICUM BEACH, April 25.—His Excellency the Governor-General, accompanied by Captain the Viscount Hardinge and General Noel Money, visited the high School here on Wednesday morning, to unveil the Confederation plaque sent out by the Department of Education.

An address of welcome was given by Ruth Bailey, and a bouquet of wild flowers was presented to His Excellency for Lady Willingdon by Violet Norris. The Governor gave a most inspiring address to the scholars, emphasizing the fact that each and every one of them was a future citizen of the largest possession of the British Empire.

He also congratulated them on the ideal weather enjoyed each time he had visited Qualicum Beach; the sunshine had been remarkable.

The trustees, Mr. C. G. Goulding, Mrs. Dobbin and Mr. E. Buckham, Mr. A. Taylor, the principal, Miss Clements and Miss Ogg, as well as all the parents present, were presented to His Excellency, who, after inspecting the various rooms, expressed his appreciation of all the advantages enjoyed by this school.

Members of Lord Willingdon's party are spending the day resting and playing a little golf.

Comox Cow-Testing Results for Month

COURTENAY, April 25.—Following is a list of cows in the Comox Valley Cow-Testing Association that gave fifty pounds or more of butterfat for the month:

(117) Bell, Jersey grade, 1,255 pounds milk, 67.7 pounds fat; owner, W. A. Urquhart.

(51) Dolly of Vinedale, purebred Jersey, 1,181 pounds milk, 63.7 pounds fat; owner, C. H. Hughes.

(40) Gypsy, Ayrshire grade, 1,383 pounds milk, 62.2 pounds fat; owner, S. T. Dawson.

(61) Emma II, Jersey grade, 1,283 pounds milk, 61.5 pounds fat; owner, W. A. Urquhart.

(72) Dolly, Holstein grade, 1,386 pounds milk, 59.5 pounds fat; owner, A. E. Spence.

(43) Pinky I, Jersey grade, 1,112 pounds milk, 55.6 pounds fat; owner, W. A. Urquhart.

(31) Bella, Jersey grade, 1,153 pounds milk, 54.1 pounds fat; owner, C. H. Hughes.

(61) Mrs. Fraser, Jersey grade, 1,534 pounds milk, 53.6 pounds fat; owner, W. A. Urquhart.

(167) Buddy II, Jersey grade, 961 pounds milk, 52.8 pounds fat; owner, W. A. Urquhart.

(111) Butter Girl, Holstein grade, 1,506 pounds milk, 51.2 pounds fat; owner, J. Higginson.

(129) Belgium, Ayrshire grade, 1,218 pounds milk, 51.1 pounds fat; owner, S. T. Dawson.

(27) Peggy, Jersey grade, 1,080 pounds milk, 50.7 pounds fat; owner, C. H. Hughes.

(48) Radio, Jersey grade, 1,170 pounds milk, 50.3 pounds fat; owner, Miss M. M. J. Hardy.

The under mentioned three-year-old gave forty-five pounds or more of butterfat for the month:

(76) Norceu of Haven, purebred Jersey, 1,089 pounds milk, 52.2 pounds fat; owner, R. W. Hurford.

The undermentioned two-year-olds gave forty pounds or more of butterfat for the month:

(94) Polly, Jersey grade, 981 pounds milk, 53.9 pounds fat; owner, Miss M. M. J. Hardy.

(82) Ellen, Jersey grade, 933 pounds milk, 41.9 pounds fat; owner, R. W. Hurford.

(Figures in parenthesis indicate number of days since freshening.)

North Saanich Social Club Holds Dance in Honor of St. George

SIDNEY, April 25.—The North Saanich Social Club was the scene of a very enjoyable dance on Tuesday evening, when the members entertained their friends in honor of St. George's Day.

The dance committee was responsible fgor the very beautiful decorative scheme of blue and gold, the club's colors. Festoons of ruffled crepe paper graced the ceiling, falling in graceful effects down the room and terminating at the stage, where sprays of early dogwood and baskets of daffodils gave an attractive and Spring-like atmosphere. Heaton's three-piece orchestra supplied the programme of dance music.

The dance was in many ways a most successful affair and the committee is to be congratulated on the capable manner in which everything was conducted.

In reply to many requests, the committee proposes to hold another of these popular affairs in June, and judging from the enthusiasm with which the announcement was received, it will, no doubt, prove equally as enjoyable.

BARY CONCERT FILLS PURPOSE

Funds Raised at Sidney Sufficient to Repatriate Belgian Couple—Fine Programme Enjoyed

SIDNEY, April 25.—The Auditorium Theatre, Sidney, was the scene of a most successful entertainment on Tuesday evening, when a large and enthusiastic audience of well over two hundred guests were present at the Bary benefit concert, staged under the auspices of the Sidney Board of Trade.

The hearty applause given by the audience showed how much the various artists were appreciated, for the programme was one of the finest ever presented here, and comments of appreciation were heard on all sides.

Miss Gwendoline Townsend, gold medal contralto at the recent musical festival in Victoria, was enthusiastically received by the audience. Miss Townsend opened the programme with the solo, "Ring Down the Curtain," which was followed by "Danny Boy," and as a request number, Miss Townsend sang "The Icicle," which captivated the audience. Miss Evelyn Valiant, gold medalist both in Victoria and Vancouver, received an enthusiastic reception, her songs, beautifully rendered, being "Over the Mountains" and "The Pavlova." Mrs. Anderson, soprano of the Metropolitan Church choir, whose singing is, perhaps, better known to residents of the district, contributed two numbers, "My Lover is a Fisherman" and "She Stood Beneath the Mistletoe." Mrs. Anderson and Miss Townsend then sang two duets, which were much enjoyed. Mr. Wright, gold medal bass singer, contributed what were, perhaps, the most popular numbers on the programme, "Shipmates o' Mine," followed by "Captain MacPherson," and in reply to insistent encores, kindly sang "In a Quaint Old Cornish Town." Miss Jesse Stott, teacher of the Sidney schools, then sang two solos very sweetly, "Songs My Mother Taught Me," and "Love's a Mercenary."

Through the kindness of Mrs. Wilfrid Ord, principal of the Victoria School of Expression, several items of elocution were introduced into the programme. Miss Ruth Hayman received well merited applause for her rendering of scene 6 of "St. Joan." In her following amusing number, "Two Women in a Street Car," Miss Hayman scored a success, and, in reply to repeated encores, gave as her concluding number, "The Thousandth Man," by Rudyard Kipling. Miss Celia Lewis recited beautifully "The Elfin Artist," and an amusing number, "The Culprits."

Two talented little pupils of Miss Violet Powkes, of the Victoria School of Dancing, also contributed to the evening's entertainment. Little Misses Peggy McDougall and Maureen Groute, in vivid Russian costumes, gave a demonstration of character dancing. Miss Peggy McDougall, prettily attired in a fluffy ballet costume, gave a dainty toe dence, which drew many admiring comments. Little Maureen Groute, in her graceful scarf dance, received well merited applause. Messrs. Ken Bostock and Ray Kitchburn brought the programme to a close with a peppy step dance, with an encore.

Mr. G. A. Cochran, president of the Sidney Board of Trade, acted as chairman for the affair, and at the conclusion of the concert he expressed his appreciation to the artists for their kindness in contributing to the very enjoyable programme, and then thanked the audience for their generous support, stating that the proceeds from the evening would be adequate for their purpose. The concert, he explained, had been held for the purpose of raising funds to return Mr. and Mrs. Bary to their native land, Belgium.

QUALICUM PREPARES FOR TOURIST RUSH

Board of Trade Takes Lead in Cleaning Up and Improving Accommodation

QUALICUM BEACH, April 25.—The Qualicum Beach Board of Trade has been extremely active lately, and the front has been cleaned up, bushes removed and further accommodation provided for picnic parties along the front. The auto camps, both Bayview and Grandview, at opposite ends of the beach, are making big extensions preparatory for the greatly increased demand for Summer camps by campers. The fine newly widened highway from Qualicum Beach is now being graded and will be gravelled shortly ready for the new route of the stage lines, and the Island Highway is being repaired ready for the tarring up to the Little Qualicum River.

Mystery Mountain Subject of Lecture

CUMBERLAND, April 25. — Mrs. Don Munday, of Vancouver, the noted mountain climber, addressed a large number of interested people in the Anglican Hall last night on Mystery Mountain. The lecture was held under the auspices of the Royston and District Girl Guides Association.

Cheerful Visitor—Can you tell me the name of Noah's wife?

Small Boy (brightly)—Joan of Arc.

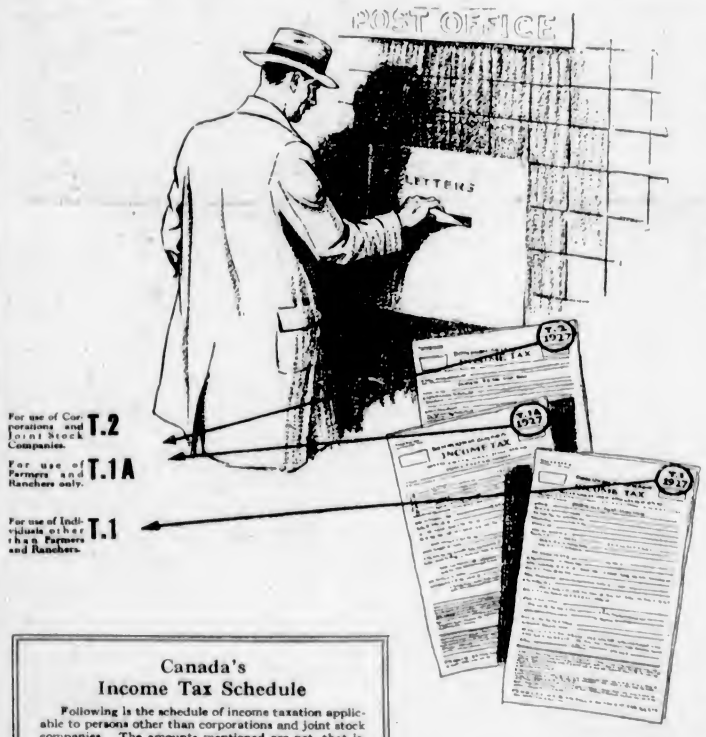

APRIL 30

the last day for

Income Tax Returns

The law states that penalties must be imposed after that date

THE Department of National Revenue urges all Dominion Income Taxpayers to file returns without delay.

The official forms may be obtained at any Post Office or by writing the Inspector of Income Tax for your district. Two copies, properly filled in, together with an accepted cheque or express or money order for the full amount of the tax, or the first installment as you desire, must be mailed to the Inspector of Income Tax, for your district, not later than April 30. Cheques must be made payable to The Receiver General of Canada.

Even though you may believe you are not liable to tax, you are advised to file a return before April 30 if your income in 1927 was more than $1,500.

For your convenience a few of the outstanding provisions of The Income Tax Law are explained in this advertisement.

Canada's Income Tax Schedule

Following is the schedule of income taxation applicable to persons other than corporations and joint stock companies. The amounts mentioned are net, that is, the exemptions have been subtracted.

		Rate of Taxation
On the first $2,000 of income or any portion thereof		2%
On the amount in excess of	But not in excess of	
$ 2,000	$ 3,000	3%
3,000	4,000	4%
4,000	5,000	5%
5,000	6,000	6%
6,000	7,000	7%
7,000	8,000	8%
8,000	9,000	9%
9,000	10,000	10%
10,000	11,000	11%
11,000	12,000	12%
12,000	13,000	13%
13,000	14,000	14%
14,000	15,000	15%
15,000	16,000	16%
16,000	17,000	17%
17,000	18,000	18%
18,000	19,000	19%
19,000	20,000	20%
20,000	25,000	21%
25,000	30,000	22%
30,000	35,000	23%
35,000	40,000	24%
40,000	45,000	25%
45,000	50,000	26%
50,000	55,000	27%
55,000	60,000	28%
60,000	65,000	29%
65,000	70,000	30%
70,000	75,000	31%
75,000	80,000	32%
80,000	85,000	33%
85,000	90,000	34%
90,000	95,000	35%
95,000	100,000	36%
100,000	110,000	37%
110,000	120,000	38%
120,000	130,000	39%
130,000	140,000	40%
140,000	150,000	41%
150,000	175,000	42%
175,000	200,000	43%
200,000	250,000	44%
250,000	300,000	45%
300,000	350,000	46%
350,000	400,000	47%
400,000	450,000	48%
450,000	500,000	49%
500,000		50%

Note.—The above rates shall in respect of income for 1927, be reduced by twenty (20) per centum.

The rate of tax applicable to Corporations and Joint Stock Companies is eight (8) per centum on the amounts in excess of $2,000.

Location of Income Tax Inspectors

Inspectors of Dominion Income Tax are located in convenient places throughout Canada. They will be glad to assist any tax payer in the preparation of returns. Requests in writing for information will be complied with promptly. Consult the Income Tax office nearest to you. Address "Inspector of Dominion Income Tax." The offices are at:

Halifax, Nova Scotia,
Saint John, New Brunswick,
Quebec City, Quebec,
Montreal, Quebec,
Ottawa, Ontario,
Kingston, Ontario,
Belleville, Ontario,
Toronto, 2, Ontario,
Hamilton, Ontario,
London, Ontario,
Fort William, Ontario,
Winnipeg, Manitoba,
Regina, Saskatchewan,
Prince Albert, Saskatchewan,
Saskatoon, Saskatchewan,
Calgary, Alberta,
Edmonton, Alberta,
Vancouver, B.C.
Dawson, Y.T.

Three Kinds of Forms

There are three kinds of Dominion Income Tax Forms, one of which will apply to any tax payer. The different forms are:

Form T 1 —For all individuals, other than farmers or ranchers.

Form T 1A—For farmers and ranchers.

Form T 2 —For corporations and joint stock companies.

If you so desire, the Inspector of Income Tax for your district will send you upon written request a revised copy of The Income War Tax Act, Consolidated, Chapter 97 (R.S.C. 1927).

Income from All Sources Must be Declared

The public is especially reminded to report all income from bearer bonds—whether Dominion, Provincial, Municipal or Industrial. The interest from these bonds is taxable. The 1928 legislation enlarges the powers of the department which is now enabled to trace the ownership of all bearer bonds.

Personal Exemptions

Personal exemptions should be noted carefully. They may be summarized as follows:

(a) $3,000 in the case of a married person or householder, or any other person who has dependent upon him any of the following persons:

1. A parent or grand-parent.
2. A daughter or sister.
3. A son or brother under 21 years of age; or incapable of self-support on account of mental or physical infirmity—except where the husband and wife each have a separate income in excess of $1,500, then each shall receive not $3,000 exemption, but $1,500 exemption.

(b) $1,500 in the case of unmarried persons.

(c) $500 for each child under 21 years of age who is dependent upon the tax payer for support, or if 21 years of age or over is incapable of self-support on account of mental or physical infirmity.

Send Cheque with the Return

Income tax may be paid either in a lump sum or in four installments, plus interest. An accepted cheque or express or money order for either the full amount or the amount of the first installment must accompany the official forms. Do not send cash. April 30 is the last day.

The return and the cheque are to be mailed to the Inspector of Dominion Income Tax for your district.

Cheques are to be made payable to "The Receiver General of Canada." Cheques must be marked "accepted" by the bank on which drawn.

FILE YOUR RETURN ON OR BEFORE APRIL 30.

If you delay making Income Tax returns the penalties provided by the Act must be imposed.

Department of National Revenue

Income Tax Division

Honourable W. D. EULER,
Minister of National Revenue.

C. S. WALTERS,
Commissioner of Income Tax.

Important Notices, Employment, Business and Professional Directory, Wants, Etc.

The Daily Colonist

RATES FOR CLASSIFIED OR WANT ADVERTISEMENTS

One and one-half cents a word each insertion, nine cents a word a week, with a minimum of ten words; cash with order. No advertisement accepted for less than twenty-five cents.

Death and Funeral Notices, $1.50 first insertion; $1.00 for each additional insertion. Marriages, Cards of Thanks and In Memoriam Notices, $1.50 per insertion.

Birth Notices, $1.00 per insertion.

Business or Professional Cards of two lines or under, $2.50 per month. Additional space at $1.25 per line per month.

Advertisers who desire may have replies addressed to a box at The Colonist and forwarded to their private address. A charge of 10 cents is made for mailing replies. In this case add three words ("Box .... Colonist") to the count for the number of words.

Out-of-town readers of our advertisements ask advertisers to give address as well as phone numbers, as it is not always possible to communicate through the phone.

The Colonist service is available every day from 9 a.m. to 10 p.m., excepting Sundays. Just call 11.

CLASSIFICATIONS

Acreage for Rent	83
Acreage for Sale	82
Acreage Wanted	84
Agencies Wanted	26
Agents Wanted	16
Autos for Hire	66
Automobiles	65
Births	1
Boats and Launches	70
Business Directory	71
Business Opportunities	69
Card of Thanks	4
Church Notices	6
Coming Events	10
Country Properties	76
Dancing	25
Deaths	3
Dressmaking	28
Educational	22
Farms for Rent	86
Farms for Sale	85
Farm Produce	41
Farms Wanted	87
Flats and Apartments to Rent	53
Flats and Apartments Wanted	54
Flowers	7
For Sale, Miscellaneous	40
Funeral Directors	6
Furnished Houses for Rent	55
Furnished Rooms to Rent	49
Furnished Rooms Wanted	50
Housekeeping Rooms to Rent	51
Housekeeping Rooms Wanted	52
Houses for Sale	78
In Memoriam	5
Listings Cancelled	77
Lost and Found	36
Lodges and Societies	32
Machinery	64
Marriages	6
Maternity and Convalescent Homes	62
Miscellaneous	37
Money to Loan	31
Monumental Works	6
Music	24
Personal	21
Professional Directory	73
Property for Sale	60
Property Wanted	61
Poultry and Livestock	63
Room and Board	47
Room and Board Wanted	48
Situations Wanted—Female	19
Situations Wanted—Male	17
Summer Resorts	61
Teachers Wanted	15
Timber	30
To Exchange	33
To Rent—Miscellaneous	36
Unfurnished Houses to Rent	56
Wanted—Female Help	14
Wanted—Male Help	13
Wanted—Miscellaneous	46
Wanted to Borrow	32
Wanted to Buy—Houses	76
Wanted to Rent—Furnished Houses	57
Wanted to Rent—Miscellaneous	69
Wanted to Rent—Unfurnished Houses	59

1 BIRTHS

CAMERON—At the Royal Jubilee Hospital, on April 25, to Mr. and Mrs. I. A. Cameron, 1917 Haultain Street, a daughter.

McLEOD—At the Royal Jubilee Hospital, on April 24, to Mr. and Mrs. R. McLeod, Saturna Island, a son.

HUGHES—At the Royal Jubilee Hospital, on April 25, to Mr. and Mrs. W. Hughes, of Elk Lake, a daughter.

BURGESS—At Rutherford's Private Maternity Home, 3321 Shakespeare Street, on April 21, to the wife of George Burgess, of 2738 Cadboro Bay Road, a son.

2 DEATHS

TAYLOR—There passed away in Seattle, Wash., on Tuesday, the 24th inst., Beverley Muriel Taylor, youngest daughter of Mr. and Mrs. A. Norman Taylor, of 1355 Carnsew Street, aged three years and born in Victoria.

The remains are reposing at Hayward's B.C. Funeral Chapel, from where the funeral will take place on Friday, April 27, at 2 o'clock. Interment will take place at Royal Oak Burial Park.

4 CARD OF THANKS

The family of the late Mr. and Mrs. Christian wish to thank their many friends for the words of sympathy and beautiful flowers sent during their recent bereavement in the loss of their beloved daughter.

The family of the late Mrs. C. Morrison wish to thank their many friends for their kind words of sympathy and beautiful floral offerings in their recent bereavement.

6 FUNERAL DIRECTORS

SANDS FUNERAL CO.
Office and Chapel: 1612 Quadra Street
Phones 3306, 6035 and 7448L

THOMSON'S FUNERAL HOME
1625 Quadra Street
Phone 498 Night and Day

McCALL BROTHERS
"The Floral Funeral Home"
Johnson and Vancouver Sts. Phone 383

S. J. CURRY & SON
Efficient and kindly attention given to any desiring our service.
Office and Chapel, 980 Quadra Street
Phone 940, Day or Night

7 FLOWERS

SAVORY'S—WEDDING BOUQUETS, DESIGNS, etc. Phone 1024. 1421 Douglas.

7A FUNERAL DESIGNS

ARTISTIC FLORAL DESIGNERS CORNER Flower Shop, View and Broad Sts. Phone 1350.

BALLANTINE BROS.
Cut Flowers and Designs
639 Fort Street Phone 204
Greenhouses: North Quadra Street

8 MONUMENTAL WORKS

J. MORTIMER & SON — STONE AND monumental work. 730 Courtney St. Phone 2802.

STEWART MONUMENTAL WORKS, LTD. Take No. 6 or 7 street car to works. 1401 May Street, phone 4617.

10 COMING EVENTS

A DANCE UNDER THE AUSPICES OF the Esquimalt O.E.S., in Masonic Temple, Esquimalt, Friday, April 27, at 9 o'clock. Admission Gents, 50 cents; ladies, 35 cents. Refreshments served.

ALEXANDRA BALLROOM DANCE every Saturday night, 9 to 12. Ladies 35c, gentlemen 50c. Hunt's Victorians.

C.P.R. SOCIAL CLUB CLOSING DANCE, Empress Hotel ballroom, Monday, April 30, 9 to 3. Admission 50 cents.

DANCE, A.O.F. HALL, SATURDAY night, 8.30. Roy Kinloch's Five-Piece Orchestra. 35 cents and 50 cents.

DANCE, EAGLES' HALL, CORNER PANDORA and Douglas, Friday, April 27, 8.30 to 11.30, arranged by Ladies' Auxiliary, F.O.E. Good music. Ladies 35c, gents 50c. Come and bring your friends.

HAMSTERLEY LAKESIDE: DANCING to Pitt's Orchestra, every Saturday, 9.15.

LUXTON HALL DANCE, FRIDAY, APRIL 27, admission 50 cents. Good orchestra. Refreshments.

MILITARY FIVE HUNDRED TONIGHT (Thursday), 8.30. 1330 Government Street. Reserved tables. Good prizes.

PARTNER WHIST AND DANCE BY Western Star, A.O.U.W., Friday, Sons of Canada Hall, 8.30 sharp. Prizes value of $8, $5, $2, $1, and special. All welcome. 35 cents.

10 COMING EVENTS (Continued)

PARTNER WHIST—THE BIG DRIVE IN the Eagles' Hall every Thursday at 8.30 prompt. Prizes value two firsts $5, two seconds $2.50, two thirds $1, two fourths 75 cents. Extra prizes. $1 for every table over thirty. Dance following. Admission 25 cents.

THE PIPERS AND DRUMMERS OF THE 16th Canadian Scottish will hold a Scottish dance in the Alexandra ballroom, Friday, April 27, at 9 p.m. Tickets $1. Refreshments.

VICTORIA AMATEUR SWIMMING CLUB dance, Thursday, April 26, Alexandra ballroom. Len Acres' Orchestra. Tickets 75 cents, including supper. Dancing, 9-1.

13 WANTED—MALE HELP

EXPERIENCED TRAVELING SALESMAN for auto accessories, Victoria and Vancouver Island. Apply by letter, Box 711, Colonist.

ENGINEERS COACHED FOR CERTIFICATES. Winterburn's School, Central Bldg.

EARN $10 TO $25 A WEEK IN YOUR spare time at home writing showcards. No canvassing or soliciting. We instruct you and supply you with work. Write today. The Menhenitt Company, Limited, 24 Dominion Building, Toronto.

EARN WHILE YOU LEARN

HERE IS A CHANCE TO LEARN A trade and earn while you learn. We have an opening for a few students on our new plan. Learn the automotive trade and earn 50 cents an hour. This is special; you must act at once. Get into a big pay trade.

INTERNATIONAL ENGINEERING SCHOOLS
816 View Street Phone 7850

HOTEL CLERK, TO LIVE IN; GIVE phone and address. Box 551, Colonist.

SMART YOUNG MAN WANTED FOR work around garage. Apply Lillies' Garage, 830 Johnson Street.

WANTED—ESTIMATES ON MOVING 3-roomed house to centre of lot. Reasonable. Phone 4124R.

WANTED — MAN TO DRIVE GAS donkey. Apply 734 Wilson Street, or phone 2521.

WANTED—A RELIABLE DRIVER FOR milk truck. Apply Box 727, Colonist.

WANTED — YOUTH TO WORK ON poultry farm. Call or phone, Baylis, Langford Postoffice. Phone Belmont 33L.

WANTED — GOOD HOUSE-TO-HOUSE canvasser; must have good appearance and approach. In your reply state experience, references and minimum salary expected. Box 730, Colonist.

WANTED — BY RELIABLE, ESTABLISHED firm, real estate salesman; must have car. State age and previous experience. Liberal commission. Box 329, Colonist.

WILL EXCHANGE AUTO FOR FARM labor. Apply Thomas Plimley's Garage. Phone 697.

14 WANTED—FEMALE HELP

EASTER TERM NIGHT SCHOOL
Special rate.
SPROTT-SHAW SCHOOL
Phone 929

EARN $10 TO $25 A WEEK IN YOUR spare time at home writing showcards. No canvassing or soliciting. We instruct you and supply you with work. Write today. The Menhenitt Company, Limited, 24 Dominion Building, Toronto.

FOUR GIRLS TO TRAIN FOR SUMMER season. Victoria Hairdressing College, Woolworth Building.

NEW ERA BUSINESS SCHOOL—DAY, night. 210 Hibben-Bone. Phone 2892.

SMART YOUNG GIRL TO ASSIST WITH housework. Phone 7432R1.

WANTED—HOUSEKEEPER FOR TWO gentlemen. Apply 613 Hillside Avenue.

WANTED — VANCOUVER, NURSERY governess; two children, 9 and 4. English preferred; apply immediately. Box 729, Colonist.

WANTED — YOUNG COOK-GENERAL; sleep in; two in family. Phone 6376R3, between 1 p.m. and 2 p.m., or between 6 and 7.

WANTED—LADY VIOLINIST, ALSO pianist, other musician. Apply Box 599, Colonist.

WANTED — SMART SALESLADY FOR local dry goods, age 18 to 35. Give experience and particulars. Box 666, Colonist.

WANTED—A REFINED, WILLING PERSON to help in a small family, two or three hours daily. Box 777, Colonist.

WANTED—LADY BOOKKEEPER, PREVIOUS experience necessary. Apply in own handwriting, stating qualifications. Box 785, Colonist.

WE ARE NOW ENROLLING STUDENTS for our Spring class in hairdressing and allied subjects. Particulars at 226 Sayward Building. Phone 2590.

17 SITUATIONS WANTED—MALE

CARETAKER, HANDYMAN, WANTS work, jobbing, any kind around house, yachts, boats painted, general repairs. Box 662, Colonist.

ODD JOBS WANTED—GARDENS DUG and tidied up, lawns made. Wilson, phone 5777Y.

TWO YOUNG ENGLISHMEN, PUBLIC school and university, require job, preferably together, in Victoria. Box 764, Colonist.

YOUNG MAN, SINGLE, ENGLISH, wants work good milker. Box 706, Colonist.

17A PAINTERS AND DECORATORS

COMBER—PAINTING, PAPERHANGING, kalsomining. Phone 6365L.

PAINTING, PAPERHANGING, KALSOMINING. Arthur A. Lowe, Painter. Phone 5284X.

17C CARPENTERS AND CONTRACTORS

ALTERATIONS, BUNGALOWS, GARAGES, fences, roof repairs. Free estimate. K. F. Irvine. Phone 6351R.

IF YOU WANT A CARPENTER, PHONE secretary of local union, 917.

17E GARDENERS

GARDENER, LANDSCAPE, ROCKERIES, expert, open for contracts or daily engagements. Franklin. 6076O.

GARDENING, BY DAY OR HOUR. Phone 6017R1.

ROSE AND TREE PRUNING LAWNS laid down. Perennial borders planted. Phone 7294L.

18 SITUATIONS WANTED—FEMALE

CAPABLE EXPERIENCED HOTEL housekeeper wishes position; good needlewoman. Other work considered. Box 773, Colonist.

CAPABLE ENGLISH GENTLEWOMAN wishes position as housekeeper to gentleman or elderly lady. Box 774, Colonist.

EXPERIENCED INFANT'S NURSE, PREFERABLY with family going to England in near future. Box 867, Colonist.

WANTED — HOUSEWORK, TUESDAY, Wednesday, Thursday. Phone 5096X.

WELL KNOWN COLORED GIRL WANTS work. 35c an hour. Phone 4322R.

WELL TRAINED PRACTICAL NURSE, trained maternity, wishes immediate work; permanency considered; fees reasonable. Particulars first letter. Box 772, Colonist.

YOUNG LADY WOULD LIKE POSITION in store, experienced. Phone 4670R.

21 PERSONAL

ARE YOU IN POOR HEALTH? IF SO it's up to you to get relief. Try three free treatments with the Original Wilshire I-on-a-co Belt, then twelve more for $5. Office hours 12 noon to 6 p.m. Phone 2262. Note the number, 504 Sayward Building.

CRYSTAL GAZING. W. P. KIBLER, BY appointment only. Phone 3408 or 3635Y.

CLOSED CAR FOR HIRE, SHOPPING, $3 hour; driving, $3.50. Phone 6303.

GWEN BANKS — MARCELLING, HAIRCUTTING, etc., in your home. Marcel, 75c; haircut, 35c. Phone 6171L1.

HEALTHY BABY BOY FOR ADOPTION. Phone 8255.

IF YOUR WATCH DOES NOT GIVE satisfaction, bring it to the "Watch Bench," Brown Block, Broad Street. Main spring, $1; cleaning, $1. Work guaranteed. Opposite Spencer's.

LAWN MOWERS REPAIRED AT THE Lawn Mower Hospital, 613 Cormorant, phone 6823R.

21 PERSONAL (Continued)

MADAME Olivia, clairvoyant, 6 Hernes Bldg., 731½ Fort St. Phone 1396.

MADAME LEONA WRIGHT HEALTH tonic beverage, rheumatism remedy, indigestion. 1036 Hillside, Victoria, B.C.

MARCELLING AND HAIRCUTTING IN your home, experienced operator. Phone 4061R1.

SAFETY RAZOR BLADES RESHARPENED, 35c and 35c per dozen. China repaired. 738 Fort Street.

'TIS A PLEASURE WHEN YOU FIND your watch is keeping perfect time. If you have watch troubles, call at Rose's, 1012 Government Street. You will be pleased.

WHEN YOU GO TO THE ROYAL Theatre, call at Arnup's Royal Confectionery, opposite, for cigarettes, candies, and drinks.

WOULD ALFRED BRENT PLEASE COMMUNICATE with Room 250, Dominion Hotel, at once.—E.B.

22 TO EXCHANGE

CHARLES F. EAGLES, SPECIALIST IN exchanging properties. Confidential listings. Reliable service. 611 Sayward Blk.

LET'S TRADE

CLOSE IN, SIX ROOMS, MODERN, ONE floor, garage, will give title and pay difference, for four rooms, modern, and a few acres not too far out, and not over $3,500.

F. R. CARLOW
Phone 46 517 Sayward Bldg.

OWNER WILL EXCHANGE MODERN semi-bungalow, 7 rooms, near Oak Bay Avenue, for comfortable house and small acreage in Gordon Head. Phone 1941X.

SEVEN-ROOM MODERN BUNGALOW, Foul Bay. Hardwood floors, very large lot. Mortgage $2,000. Will exchange equity for bungalow. Charles F. Eagles, 311 Sayward Block.

TRADES OF ALL KINDS. F. F. HIGGS, 209 Pemberton Building.

VANCOUVER PROPERTY — LARGE corner 11-room house, furnished, to exchange for Victoria property or farm in vicinity, vacant or improved. Submit particulars to 512 Georgia Street W.

6½ ACRES AT GORDON HEAD, AS first payment on good bungalow, Fairfield or Oak Bay. This land is well situated, almost all cultivated, and the price will not be put up simply because an exchange is contemplated. Let us know what you have. Pemberton & Son, phone 388, 625 Fort Street.

23 EDUCATIONAL

B.C. DRAMATIC SCHOOL, KNOWN throughout Canada and Western States. We get results. Phone 4201R or 164.

DOMINION CIVIL SERVICE EXAMINATIONS next month. Special coaching for stenographers. Sprott-Shaw School. Phone 926.

EASTER TERM NIGHT SCHOOL
Special rate.
SPROTT-SHAW SCHOOL
Phone 926

MRS. WILFRID ORD, L.T.C.L., VOICE culture, public speaking, elocution and dramatic art. 715 Fort Street, phone 339.

NEW ERA BUSINESS SCHOOL; DAY, night. 210 Hibben-Bone. Phone 2892.

PRIVATE TUITION IN PUBLIC AND High School subjects. Phone 7903R.

ROCKLANDS ACADEMY ("SPROTT-Shaw"); High School and Collegiate courses, special coaching and private tuition. Phone 626 for particulars. Sprott-Shaw School.

J. J. McLOUGHLIN, M.A. (MEDALIST)
Matric., Etc., Tutor
Corner Fernwood and Gladstone

SHORTHAND SCHOOL, 1011 GOVERNMENT Street. Business subjects, thorough tuition. E. A. MacMillan, principal. Phone 674.

24 MUSIC

BANJO, MANDOLIN, GUITAR AND ALL stringed instruments taught by W. G. Plowright, 1119 Broad Street. Phone 1953. Res. phone 1111Y1. Hours, 1 to 9 p.m., except Saturdays.

G. SHRAPNEL VIOLIN, PIANO (BRUSSELS). 1576 Clive Drive, Oak Bay Avenue.

MANDOLIN, GUITAR, BANJO, TAUGHT. Mrs. L. Attfield, 117 Stobart Bldg. Phone 6469Y1, 1764, for appointment.

24A PIANO

ADAM BOYD, PIANO, SINGING, ORGAN, theory. 1305 Yates; $6 per month.

INEXPENSIVE, RAPID AND THOROUGH. The L. Dagmar Foster method for beginners. Mrs. B. Tully, phone 5010R.

MISS OZILDA GOYETTE, TEACHER of piano, pupils prepared for exam. if desired. Studio central. Phone 2592.

MISS FOX, TEACHER OF PIANO. Lessons at pupils' homes. Phone 3468L.

24B VIOLIN

ERNEST SEMPLE, VIOLINIST AND teacher. Phone, Studio, 2647, and Res. 2196.

25 DANCING

BORIS NOVIKOFF, RUSSIAN BALLET. Mrs. Foot's Music Studio, 745 Yates Street, phones 1659 and 9720.

VICTORIA STUDIO OF DANCING, Stocker Building. Miss Farringdon. Phone 8110, after 3.

28 DRESSMAKING

AN EXPERIENCED DRESSMAKER, work by day, good references. Phone 2730L.

ALTERATIONS PROMPTLY DONE; porch dresses, kimonos; prices very moderate. Suite 110-111, first floor Beverley Apartments, Yates Street.

AN EXPERIENCED DRESSMAKER, thoroughly reliable. Phone 6613L.

DRESSMAKING—LOOSE COVERS, ETC. Phone 4264R.

EXPERIENCED DRESSMAKER, $2.50 per day. Mrs. Dawson, 7761L.

FURS REMODELED, CHOKERS A specialty. Moderate charge. Phone 7761L.

LADIES' DRESSES FROM $3.50 UP. Children's outfits, coats, dresses, underwear. Prices reasonable. Phone 5823R.

29 LOST AND FOUND

LOST—A SMALL BLUISH GREEN DIAMOND-SHAPE leather purse. Phone 7154X.

LOST—A GENTLEMAN'S UMBRELLA, polished bone handle. Finder notify Box 791, Colonist. Reward.

LOST ON MALAHAT ON APRIL 30, sack containing hunting equipment. Finder suitably rewarded on returning same to Mr. Sturum, Royal Arms Hotel, 1717 Store Street, Victoria.

LOST—DOWNTOWN, PURSE CONTAINING $5, medal and car tickets. Finder phone 5191X.

LOST—GOLD WATCH, Mappin & Webb make, reward. Phone 7439L.

LOST — PEMBROKE TO FERNWOOD, Haultain Bus or Yates at Douglas, gold Waltham wrist watch; chain bracelet. Phone 789.

LOST—SCOTCH AGATE BRACELET IN Fairfield district or near C.P.R. dock. Phone 1700.

LOST — PERSIAN CAT. PHONE 5635L. 646 Courtney Street. Reward.

LOST—C.E.F. BUTTON FOR FRANCE. Finder please return to Colonist Office.

LOST — WEDNESDAY NOON, RED leather handbag containing keys and change. Finder please return to New England Market, Yates Street. Reward.

STRAYED TO HIGHLAND DISTRICT, female Nubian kid, collar. Gregory, Millstream.

30 TIMBER

CROWN GRANT AND LICENSED TIMBER for sale. Cruisers' reports and estimates furnished, with topographical maps. Log brokers. Girdwood & Lewis, Ltd., 317-319 Pemberton Building.

RYAN, McINTOSH, HIBBERSON, BLAIR TIMBER CO., LTD. TIMBER CRUISERS, VALUATORS AND CONSULTING ENGINEERS. Timber for sale in large or small tracts. Crown grants or licences, in any part of the province. 701-706 BELMONT HOUSE, VICTORIA.

31 MONEY TO LOAN

AGREEMENTS FOR SALE AND MORTGAGES purchased. Money to loan. Foot & Manzer, barristers and solicitors. Bank of Nova Scotia Bldg.

MONEY TO LOAN—$15,000, AT 7%, ON improved property. Building loans acceptable. H. G. Dalby & Co., Ltd., 634 View Street (opp. Spencer's).

Double Service in Want Ads

You can telephone your answers as well as your classified advertisements to The Colonist. Readers are often interested in Want Advertisements that do not carry the names or addresses of advertisers, but a Colonist box number. For the accommodation of those readers who find it inconvenient to write an answer, and to serve the advertiser better, we will take replies to Box Numbers over the telephone.

The Colonist Service is available from 8 a.m. to 10 p.m., excepting Sundays. Phone 11.

31 MONEY TO LOAN (Continued)

MONEY TO LOAN

MONEY to loan on first mortgage, at current rate of interest, reasonable charges; quick decisions, strictly confidential.

P. R. BROWN & SONS, LTD.
1119 Broad Street Phone 1076

SEVEN PER CENT MONEY AVAILABLE in a limited amount on first mortgages, good improved residential property. The Royal Trust Company, Belmont House, Victoria.

WE HAVE MONEY TO LOAN AT 7% on first mortgage. Phone 2641. Wise & Co., Ltd., 109 Pemberton Building.

MONEY TO LOAN

SEVERAL SUMS TO BE LENT ON MORTGAGES. IMPROVED SECURITY
SEVEN PER CENT
SWINERTON & MUSGRAVE, LIMITED
640 FORT STREET

$1,000 TO LOAN ON FIRST MORTGAGE. Apply to
ALFRED CARMICHAEL & CO., LTD.
1310 Broad Street Realtors

37 MISCELLANEOUS

ALL YOUR TRASH WILL BRING YOU cash, such as rags, bottles; also tools, stoves, furniture, or anything else. We call anywhere and pay best prices. Phone 6186.

HOW TO BECOME A HANDCUFF KING. Interesting, mystifying. Full instructions 50 cents. Particulars and catalogue, books on magic free. Gerald Rows, Box 143, Mont Joli, Que.

SAFETY RAZOR BLADES RESHARPENED; single edge 25 cents dozen, double edge 35 cents dozen. Peden Bros. Phone 817. 1410-12 Douglas.

SAWS, ALL KINDS, FILED, SET, gummed, etc. Phone W. Emery, 1567 Gladstone Ave.

38 TO RENT—MISCELLANEOUS

ATTRACTIVE STORES FOR RENT, suitable for most any business, on Douglas, at intersection of four streets; rents very reasonable, on lease if desired. Apply Phone 6749L.

AMPHION HALL FOR RENT, 739 Yates Street. Fully equipped kitchen, large ladies' and gents' cloakroom, steam heat, hot water, grand piano, thirty card tables and fine elevator. Everything new and clean. The Griffith Co., phone 1462.

BAKERY STORE, GOOD BRICK OVEN, on Oswego Street, for rent. B.C. Land and Investment Agency, Government St.

FOR RENT—VACANT LOT, 50 x 100, ON Government Street. Good factory site or garage corner. Would consider a ground rental. Apply D. Fraser, Colonist Office.

GARAGE FOR RENT — LEE AVENUE, near Fort. Phone 3356X.

39 WANTED TO RENT—MISCELLANEOUS

WANTED TO RENT FOR SHORT TIME, hand stump-puller. Phone 7460L1.

40 FOR SALE, MISCELLANEOUS

40A BUILDING MATERIALS

FOR SALE — FRAME HOUSE, GOING reasonable for quick removal. Phone or call, A. F. Bayles, Langford P.O., Belmont 33L.

40D FURNITURE

BARGAIN—LARGE SOLID OAK BOOKCASE, with glass doors, good as new; only $17.50. Oddy's, 1613 Douglas Street.

CARPET SALE—ISLAND WINDOW & Carpet Cleaning Co., 917 Fort. Phone 3615. Between Quadra and Vancouver. W. H. Hughes.

SNAP—KITCHEN CABINET, WITH glass doors and cupboards. A1 shape, only $12.75. Oddy's, 1613 Douglas Street.

FOR SALE—SOLID OAK BUFFET, WITH bevel plate mirror back, a bargain. Phone 3384.

PIANO BENCHES, in walnut and mahogany, from ... $15
CHESTERFIELD BED ... $150
SOLID WALNUT SECRETAIRE ... $30
CHESTERFIELD TABLES, from ... $15
Before buying see our Bedroom Suites.

ISLAND EXCHANGE, LTD.
Phone 3408 729 Fort St.

WE SELL TO SATISFY
British Furniture Mart. 745-747 Fort St.

40E MUSICAL INSTRUMENTS

KENT'S PIANO BARGAINS
AT THEIR DIAMOND JUBILEE SALE

A 5-Foot Newest Creation Baby Grand Piano for Only (No Interest) $845

IF YOU ARE GOING TO MOVE THIS SPRING let us deliver a new piano to your new home. We'll take your old piano in exchange.

66 Years' Square Piano Dealings.

THE KENT PIANO CO., LTD.
Victoria's Oldest and Leading Piano House

BELL PIANO, $150. CONN LONG MODEL cornet, $75; Ludwig drum and traps, $75. Hickling, 741 Pandora.

FOR SALE—SET OF TRAPS: WILSON bass drum, 17½ in. x 29 in.; Ludwig all-metal snare drum, 4 in. x 14 in.; two 14-in. cymbals, tom-tom two-tone block; 3 pairs sticks, all in first-class condition. Real snap at $80 cash. Apply W. J. Bosher, East Road, Sidney.

GERHARD HEINTZMAN PIANO, IN A1 condition. Phone 3889Y.

ORGAN—SPLENDID CONDITION, FINE tone, heavy bass, twelve stops, two knee swells. 913 Caledonia. Phone 7307R or call 4 to 7 p.m.

PIANO, MENDELSSOHN, EXCELLENT condition; bargain for cash. Apply Box 710, Colonist.

PIANO FOR SALE, CHEAP. COL. CAREY, 3090 Byron Street, Oak Bay.

40F RADIO

THE LONGER YOU KEEP YOUR OLD radio or gramophone the less it will be worth; trade it in for a new model Westinghouse or Radiola now; a price and model to suit. Westinghouse and Radiolas.
CARVER & SON
Westinghouse Radios
637 Fort Street Phone 446

40H NURSERY STOCK, PLANTS, ETC.

FRUIT TREES AND SMALL FRUITS IN all leading and profitable varieties in one and two year, and a few extra large three year trees. Apples, both Standard and Dwarf; Pears, Cherries, Plums and Peaches, including the wonderful early-bearing prolific "Rochester"; Apricots, Walnuts, both English and the famous grafted Franquette; Filberts, Grapes, white, red and black, including the early-ripening and profitable Island Belle. Gooseberries, Currants, Raspberries, Logans, Blackberries, Strawberries, in all local grown sorts and some of the delicious English varieties.

"High Quality — Reliability — Service."
Our Motto

LAYRITZ NURSERIES, LTD.
Wilkinson Road Phone Colquitz 12R

FOR SALE—MAGOON STRAWBERRY plants, excellent stock, $2 per M. Phone Keating 30R, after 5.30 p.m.

40 FOR SALE, MISCELLANEOUS (Continued)

STRAWBERRY PLANTS, MAGOONS, $5 per thousand. L. G. Bristowe, R.M.D. No. 1, Saanichton. Phone Keating 43M.

40K BICYCLES AND MOTORCYCLES

BICYCLES, $7.50 to $27.50; tires and tubes sold wholesale. Jake's Bicycle Shop, 561 Johnson Street. Phone 735.

FOR SALE—GENT'S BICYCLE, $15.00. Phone 5384R.

MAN'S BICYCLE, BARGAIN AT $15. Phone 7724X2.

40L STOVES AND RANGES

FOR SALE—ELECTRIC HEATER, GOOD condition, also "New-Life" electric battery. Phone 1509Y.

MAJESTIC RANGE, CAN BE SEEN IN use; also Beach Foundry brick-lined heater, new. 1521 Camosun, phone 4408L.

RANGE CASTINGS FOR ALL MAKES of ranges. B.C. Hardware, 718 Fort St.

STOVES AND RANGES, MANY MAKES. We repair and install coils, waterfronts, parts, boilers, etc. Southall's Stove Exchange, 752 Fort St. Phone 4239.

6-HOLE RANGE, WITH WATER FRONT, good condition, only $35. Carter's Stove Store, 822 Fort St. Phone 2163 or 1628.

40M GOAT DAIRIES

GOAT'S MILK DELIVERED. PHONE 3586R2. Tyler's Goat Dairy, Lake Hill.

40X MISCELLANEOUS

A Choice Gift Suggestion
17-PIECE SET OF ROYAL CROWN DERBY
BRITISH FURNITURE MART
745-747 Fort Street

BLACK SOIL, CLAY, MANURE, $3.50 per load delivered; ploughing, barrowing, general teaming. Phone 168.

BABY CARRIAGE WORKS, 943 FORT. Phone 6089. We make extra long English carriages, $30. All kinds of repairs.

BOOKS! BOOKS! BOOKS! THOUSANDS to select from at British Furniture Mart, 745-747 Fort Street.

BEAUTIFUL HALF-HOOP DIAMOND and turquoise ring; also diamond ring, will sacrifice. Box 790, Colonist.

DOUBLE ARM CAMP BED WITH MATTRESS; folds up compact. Phone 7684R.

ELECTRIC SEWING MACHINE (SPECIAL), $55. A. E. Taylor & Co., 719 Yates.

FOR SALE—EVINRUDE AND GRAMOPHONE with records. Phone 5257X.

FOR SALE—B.S.A. .22 RIFLE, $12.50; field glasses, $6.75; prism glasses, 6 power, $27.50; Lemaire field glass, $15; Brandes loudspeakers, $6.75; head phones, $1.50; 300-foot spotlights, complete, $1.50; 4-tube radio, complete, $50; large canvas, $3.50; new footballs, $2.75; inner tubes, new, 85c; outer tires, new, $1.45; boy's bicycle, $12.50; gent's bicycle, $15; spectacles to fit any sight, $1.75. Jake Aaronson, 561 Johnson St. Phone 735.

FOR SALE—JERSEY MILK DELIVERED in Oak Bay. Phone 4190X.

FOR SALE — BEAUTIFUL OPAL AND diamond pendant; platinum chain; 19 diamonds. Sacrifice, $200. Box 751, Colonist.

FOR SALE — SMITH TYPEWRITER, cheap; good condition. J. Rose, 1013 Government Street.

FRENCH MARBLE CLOCK, FANCY cane chairs, tables, English picnic hamper, with plated fittings, as new, silverware, mirrors, bargains. Phone 1396.

GOATS' MILK DELIVERED. PHONE Colquitz 76X. Burton's Goat Dairy.

GOAT'S MILK, THE PERFECT FOOD for infants and growing children, delivered in Oak Bay and district, 35c per quart. C. H. Unwin, 2169 Bartlett Ave., Oak Bay. Phone 7507X3.

IF YOU WANT THOROUGH WORKMANSHIP, moderate charges, and perfect time, have your watch fixed at Rose's, 1013 Government St.

MALLEABLE STEEL RANGE, $3 PER week. Phone 4689. 715 Pandora, removed from 1424 Douglas Street.

PRETTY PEARL AND AMETHYST lavaliere, 16-ct. setting, Regent Street jeweler, sacrifice half cost, $25. Further particulars, 3417X.

QUANTITY OF DAHLIA ROOTS, ALSO Hobbies treadle fretsaw. Box 766, Colonist.

TENT, 10x12, NO POLES OR PEGS; good condition. Phone 7684R.

THE SHORT ROAD TO HEALTH: THERE is no need to suffer any longer; come and have three free treatments with the Original Wilshire I-on-a-co Belt and be convinced. Note the number, 504 Sayward Bldg. Office hours, 12 noon to 6 p.m. Phone 2262.

WIRE FOR BERRIES, CHEAP. NORTHERN Junk Co., 1409 Store Street. Phone 6166.

$5 MONTHLY — ELECTRIC WASHER (used). Look it over. A. E. Taylor & Co., 719 Yates.

3 POUNDS OF SCOTCH AND BUDWEISER malt, ¼ lb. hops, 3 lbs. Demerara sugar, 1 yeast cake—all for $1.00 delivered anywhere. Hill's Grocery. Phone 167 or 136.

Estd. 1909 Oldest Adv. Agency in B.C.

"Advertising is to business as steam is to machinery"

NOTICE TO
BOND DEALERS
CLUBS AND SOCIETIES

We are prepared to quote low prices for clean and legible mimeographed price lists, circular letters or postcards, and mimeographed drawings, also addressing and mailing. Special rates for regular work. Speed! When necessary we can turn out and fold anything up to 2,000 copies within eight hours. Call or send for samples of our work. Prices will not be given over phone.

NEWTON
ADVERTISING
AGENCY

Advertisement Writers and Advertising Contractors
Multigraph and Mimeograph Circular Letters and Post Cards. Addressing and Mailing.
Rates Quoted on Local, Dominion and Foreign Publications.
Suite 24, Winch Bldg. Phone 1915

46 WANTED MISCELLANEOUS

ABSOLUTELY HIGHEST PRICES PAID for rugs, bottles, tools, stoves, furniture, or anything you wish to dispose of. We call anywhere, any time. Phone 6166.

A GOOD PRICE IS PAID FOR HIGH-CLASS clothing. Mrs. Jowitt's, 821 Fort. Special Gents' suits wanted, also silver, china, antiques, etc. Look for the Blue Signboard.

ABOVE BLANSHARD ST., 809 FORT St. High-class second-hand clothing bought and sold.

ANTIQUE JEWELRY, SILVERPLATE, etc., wanted for our antique department. Bring in your old watches, jewelry, diamonds. We will pay you cash or make you a generous allowance for new merchandise. Joseph Rose, 1013 Government Street.

ABSOLUTELY BEST CASH PRICES paid for ladies', gentlemen's and children's good class DISCARDED CLOTHING. Phone 2863, or call Mrs. Wardale, 1402 Douglas Street.

PHONE 401. WE BUY GOOD DISCARDED clothing, household linen, china, silverware, jewelry. Best prices paid. We call. Shaw & Co., 735 Fort Street.

PHONE 6186—WE PAY BEST PRICES for bottles, rags, tools, stoves, furniture or anything else you wish to dispose of. We call anywhere, any time. Try us.

PAY CASH FOR ELECTRIC STOVE, must be clean and in good order. Box 330, Colonist.

RAGS, BOTTLES, SACKS, JUNK, ETC. Best prices. Basements cleaned. Phone 5075L.

SIMMONDS SLIDING COUCH. REFRIGERATOR for store. Richardson, 212 Menzies Street.

WANTED—ABOUT 60 FEET OF LIGHT conveyor chain, buckets, 6-in. or 4-in., and suitable shafts and sprockets. Box 687, Colonist.

WANTED FOR SMALL SERVICE STATION, second-hand air compressor outfit, preferably with tank and motor. Must be in good condition. Box 766, Colonist.

46 WANTED MISCELLANEOUS (Continued)

WANTED — TO PURCHASE, CROQUET set. Phone 3953R or 5073L.

WE WILL CALL AND COLLECT WASTE paper. Phone 7243L. 511 Johnson.

WE BUY GOOD CLASS FURNITURE, carpets, glassware and silverware. Good prices paid. Oddy's, 1613 Douglas Street. Phone 2652.

VICTORIA JUNK AGENCY CO.
1316 Wharf St. Phone 1326
Largest buyers of metals, sacks, iron, rags, bottles, pipe, machinery, tools and furniture. Phone calls promptly attended to anywhere.

$5000 IN GOLD WANTED. I REQUIRE a lot of gold and silver in my jewelry business. Bring in your old watches, jewelry, diamonds and solid silver. I will make you a generous allowance for other goods or pay cash. W. H. Wilkerson, Jeweler, 1216 Douglas Street.

47 ROOM AND BOARD

ABERDEEN HOTEL, 941 McCLURE—Transient and residential; central, running water in rooms. Phone 10180.

A COMFORTABLE HOME, CLOSE TO car and city, private. Phone 5701L.

COMFORTABLE SUNNY ROOMS; MEALS optional, central. 615 Vancouver. 1231Y.

COMFORTABLE HOME FOR WORKING men, close in, good locality; reasonable. Phone 5552Y.

"KILMORLEY," BOARD AND ROOM: home cooking; close in. 635 Superior.

MODERN ROOMS, 10 MIN. OAK BAY car. 966 Bank Street. Phone 3158Y.

PLEASANT ROOM, WITH BOARD, NEAR city; terms moderate. 417 Vancouver Street. Phone 1960R.

PALL MALL HOTEL—COMFORTABLE rooms, home cooking. Johnson and Broad.

ROOM AND BOARD, NEAR BEACON Hill Park. Phone 7692R.

$7 WEEK—ROOM AND BOARD. 739 Pisgard Street. Phone 4049X.

1000 SOUTHGATE—SELECT ROOM AND board; close to car and city. Ph. 3673L.

48 ROOM AND BOARD WANTED

LADY WOULD LIKE TO BECOME boarder in private family. Box 749, Colonist.

49 FURNISHED ROOMS TO RENT

CECIL HOTEL
1322 BLANSHARD STREET

BRIGHT, comfortable modern rooms and bath, reasonable rates. Phone 13180.

BRUNSWICK HOTEL, COSY, $3 WEEK up; housekeeping; also rooms with community kitchen. Douglas and Yates. Phone 9076O.

CLOSE JAMES BAY HOTEL, COMFORTABLE suites, bed-sitting, furnace, fireplace; garage. 6009Y.

COSY ROOMS, HOUSEKEEPING ROOMS, suites; also four-room suite, fully modern. Rita Hotel, 710 Fort St.

FURNISHED ROOMS, REASONABLE, hot water heating, fireplace. Phone 3906. 940 Fairfield Road.

50 FURNISHED ROOMS WANTED

WANTED—GOOD ROOM, WITH BATH, for elderly gentleman. Box 623, Colonist.

51 HOUSEKEEPING ROOMS TO RENT

AT 435 VANCOUVER ST., DOWNSTAIRS suite, two rooms. 4066Y.

BRIGHTON LODGE, 1145 ROCKLAND, sunny, free storage. Phone 6987L.

BLACKPOOL LODGE—MRS. POTTER, 312 Dallas, facing the sea. Comfortable, reasonable.

DELHI HOTEL—HOUSEKEEPING AND single rooms. 611 Yates Street. Mrs. Shelton.

FURNISHED HOUSEKEEPING, CABIN and rooms, $7 month up. 1039 Hillside.

FOUR-ROOM SUITE, WITH GAS range; also one single room, at 1422 Fort St. Phone 7799.

HOUSEKEEPING ROOMS TO LET, AND parking space. 1173 Fort St.

LIVE AND LET LIVE HOUSEKEEPING rooms, large, bright, clean, cheap. Garage. Phone 8442L.

LARGE HOUSEKEEPING ROOMS, comfortably furnished, constant hot water; also bedroom, with breakfast if desired. 1010 Linden Avenue, corner Rockland. Phone 6003X.

NICELY FURNISHED ROOM FOR BUSINESS lady, $2.50 weekly; all conveniences. 616 Blanshard St.

TWO UNFURNISHED HOUSEKEEPING rooms, $10 month, including water and light, no children. Apply 1729 Carrick Street.

THE BEVERLEY HOTEL APARTMENTS, 724 Yates Street—The Spring shopping season is here. A cordial invitation is extended to up-Island shoppers, tourists and visitors to come to the Beverley Hotel Apartments, so centrally located and homey. We specialise in light housekeeping rooms and suites, from one to six rooms, with or without private baths, day, week or month. Furnished, from $4 per week, unfurnished, from $9 per month. Light, heat, gas, hot water, elevator service, etc., all inclusive. One visit and it's a home ever after. Managed by J. A. Griffith. Phone 2983.

2 FURNISHED ROOMS, HOUSEKEEPING privileges; suit business ladies or gentlemen. $14.50 and $12 per month, including gas, fuel, light, etc. 1045 Burdett Ave. Phone 1882L.

51A FURNISHED

APPLY 855 VANCOUVER STREET—Well furnished housekeeping rooms, close in.

APPLY 631 MICHIGAN ST.—WELL-FURNISHED housekeeping rooms. Or phone 3376R.

COMFORTABLE HOUSEKEEPING ROOM, gas, phone, bath, fireplace. 851 Fort Street.

LARGE, BRIGHT, FURNISHED HOUSEKEEPING room with kitchenette, $4.00; smaller one, $3.00. Two rooms, $6.25 weekly, including light, water and wood. Near C.P.R. wharf. Phone 2714Y.

NICE BRIGHT FURNISHED HOUSEKEEPING apartments for rent. 526 Michigan Street.

53 FLATS AND APARTMENTS TO RENT

AT MOUNT EDWARDS, VANCOUVER Street—Furnished flat for rent. Phone 3342.

AROYLE COURT — UNFURNISHED suite, adults only.

AT THE ORANGE, 850 LINDEN—Bright furnished suite, fireplace. $189.

AT OLYMPIC, CORNER COOK AND May—Furnished 2-room suite.

AT NORMANDIE APTS., CORNER COOK and Balmoral—Furnished and unfurnished suites.

A FURNISHED 3-ROOM APARTMENT, sleeping porch, every convenience. 1251 Pandora Avenue. Phone 4703L.

AT MODERATE RENTS, NICELY FURNISHED suites. Leroy Apartments, 503 Montreal.

A CHARACTERISTICALLY FURNISHED flat, open fireplace, private bath and entrance, on seafront, reasonable. 516 Beach Drive.

AT COLLINSON APARTMENTS — UNFURNISHED suite. Phone 8294L.

ALVIN APARTMENTS—SITTING-ROOM with disappearing bed, kitchenette, gas, steam heated. 1009 Johnson.

BEACON HILL—UNFURNISHED FLAT, three rooms, bath. 646 Simcoe. 2866R.

BELMONT AVENUE—EXCEPTIONALLY fine six-roomed apartment, with garage; immediately available. R. O. Christy & Co., Ltd., 673 Fort Street. Phone 278.

BELWIL APARTMENTS, BRIGHT 3, 2 and 1-room suites; moderate. 6584O.

BROADWAY APARTMENTS, 422 SUPERIOR (near Parliament Buildings); attractive, modern suites.

CYN-DO-MYR, LARGEST, BEST FURNISHED apartment in the city. Separate entrance. 629 Michigan. Phone 7893L.

CARLTON APTS., 711 PANDORA—FURNISHED suites, housekeeping rooms.

FIELD APARTMENTS — FURNISHED and unfurnished suites; garage. Phone 1280O.

FURNISHED APARTMENT. HOT water heat. Ball Block, opposite Municipal Hall, Oak Bay.

53 FLATS AND APARTMENTS TO RENT (Continued)

MT. DOUGLAS APARTMENTS — FURNISHED ground floor suite, two bedrooms, very large living-room, dining-room, kitchen, bathroom, hot water heating, janitor service. Immediate occupation. Phone 2474.

MARINE CHALET, OAK BAY, VICTORIA'S finest furnished apartments. Near beach, car line and golf links. Electric kitchenette with refrigeration, vacuum, steam heat. $60 to $100.

MELLOR APARTMENTS, UNFURNISHED front suite, three rooms, kitchenette and bath, heat, gas range, central. 819 Broughton Street. Phone 912.

MOUNT DOUGLAS
APARTMENTS
PHONE 6474
FOR SUITES

ONE FURNISHED OR UNFURNISHED suite, new and modern. Langley Apartments. Apply to Janitor, Suite 4, 1219 Langley Street.

ROCKLAND COURT, CORNER ROCKLAND and St. Charles, an up-to-date furnished or unfurnished suite now available in this beautifully situated soundproof apartment house. Phone 9158R or 3563L.

SAVOY MANSIONS, CORNER BLANSHARD and Collinson. Oil-O-Matic heating, quiet, two minutes from Crystal Garden and postoffice. Apartments furnished and unfurnished. Mr. and Mrs. Stephen, managing owners.

SEACROFT, OAK BAY—MOST BEAUTIFUL furnished and unfurnished in British Columbia. Full sea views; near car, golf. All electrical; free garages. Phone 1062.

SCOTT APARTMENTS, CORNER HILLSIDE and Douglas, two and three-room modern suites, furnished and unfurnished. Spacious rooms. Phone 5336O.

THREE-ROOMED FLAT FOR RENT AT "The Montana," 1010 Empress Avenue, $22.50 month. Wise & Co., Ltd., 109 Pemberton Building.

TREBARTHA APTS., 1046 VIEW ST.—Fireproof, unfurnished; $35. Phone 5270R.

THE KENSINGTON, 919½ PANDORA Ave. Suite for rent. Phone 5405O. Adults only.

THE WILLINGDON, CORNER QUADRA and McClure—Fully modern apartment now available.

UNFURNISHED SUITE, MODERN, HOT water heat, on car line; Ball Block, opposite Municipal Hall, Oak Bay.

WELL FURNISHED FLAT, CLOSE TO C.P.R. Phone 2505R. Adults.

1119 NORTH PARK, PARTLY FURNISHED apartment. Apply afternoons. 5215L.

55 FURNISHED HOUSES FOR RENT

DEEP COVE, 9-roomed house ... $150
CADBORO BAY, 3-roomed house ... $30
CADBORO BAY, 5-roomed house ... $50
CADBORO BAY, 5-roomed house ... $40
OAK BAY, 9-roomed house ... $100
BURDETT AVE., 7-roomed house ... $75

643 Fort GRANT & HOPE Phone 1340

A SIX-ROOM FURNISHED APARTMENT in private house, garage, close in. Phone 9673L. 634 Garbally Road.

A FULLY FURNISHED BEDROOM AND kitchen; sink, gas, every convenience. Apply 1909 Gladstone Avenue.

A FURNISHED 2-ROOM HOUSE FOR rent. Suit bachelor, $8.00 per month. 166 Cadillac Ave. Apply P. R. Brown & Sons, Broad Street.

BRENTWOOD (NEXT TO BUTCHART'S Gardens and west of College)—Exceptionally good, well-furnished cottages, three to five rooms; electric light in all rooms, large verandas, piped water. Magnificent views, warm sea bathing; splendid salmon fishing.

Also a few floored and walled tents to rent.

E. B. ANDROS
Tod Inlet P.O., B.C. Tel. Keating 48T

COMFORTABLE HOME AT 1137 CATHERINE St., for rent to permanent tenant; garage, basement, moderate rent. Apply on premises in mornings or after 4 p.m.

FOR RENT—FULLY FURNISHED FIVE-ROOMED bungalow, close to Oak Bay car terminus, links and beach. Phone 5824R.

FURNISHED HOUSE, 6 ROOMS, NEAR sea and park, best part of Fairfield. Phone 4731L.

HOUSES, FURNISHED OR UNFURNISHED for rent or for sale, on easy terms. Fred M. Russell, 113 Pemberton Building. Phone 4566.

HAMPSHIRE RD., 5 ROOMS, FURNACE, garage, $60. Roslyn Rd., 9 rooms, furnace, $50. Brown Bros. & Allan, Ltd., 711 Fort St.

ONE YEAR'S FREE RENT AS INTEREST for $300 loan. Superior furnished houseboat, accommodate 6 or 4. Phone 1546O.

TO LET, FROM MAY 15 TO AUG. 31—Fully furnished bungalow with garage, beautifully situated, with views of the sea and mountains, and near to golf links. Rent $50 a month. Apply owner, 431 Constance Ave., Esquimalt. Phone 5130X1.

7-ROOM FURNISHED HOUSE, PIANO, garage, greenhouse, beautiful garden. Phone 593.

3 ROOMS, MODERN, WATERFRONT. Phone 6743. 1609 Crescent, Foul Bay.

56 UNFURNISHED HOUSES TO RENT

PEMBERTON & SON

1360 CARLIN ST., 5 rooms, 6 bedrooms, vacant ... $17.50
465 BOLESKINE RD., 6 rooms, 2 bedrooms, furnace, vacant April 30 ... $30
1141 CALEDONIA AVE., 7 rooms, 3 bedrooms, good condition, vacant ... $25
1596 CLIVE DRIVE, 4 rooms, 3 bedrooms, partly furnished, electric range and water heater ... $20

635 Fort Street Phone 268

A SIX-ROOM HOUSE, 923 SPRINGFIELD Avenue, vacant 15th March, rent $30. D. Fraser, Colonist Office, or 615 Esquimalt Road. Phone 1322R.

FIVE-ROOM BUNGALOW, 2537 FERNWOOD Road, modern, $35; modern five-room bungalow, Foul Bay, close to sea, $30; one 3-room suite, Glengarry Apartments, $27.50. Money to loan. 7 and 8% L. M. Rosevear, 212 Union Bldg. Phone 5900.

FOR RENT—FOUR-ROOM BUNGALOW, 2226 Cadboro Bay Road. Good garage, large garden. Vacant May 1. Apply 1530 Yale Street. Phone 7150L.

MICHIGAN STREET—4-ROOM STUCCO duplex, unfurnished, $36. Crescent Road, 3-room stucco cottage, furnished, $31.50, near Oak Bay. 5-room modern bungalow, well furnished, piano and garage, $50.

J. A. WALKER & CO., LTD.
1105 Government St. Phone 1466

MARINE VIEW VACANT MAY 1. Dainty 5-room bungalow, off Hollywood Crescent, $30 per month. Andrews Realty. Phone 2736.

ON ESQUIMALT HARBOR, LOVELY new three-room bungalow, large living-room, with stone fireplace, hall and porch, beautiful beach and surroundings. City water in house. Phone 1111Y1.

SUBURBAN HOME, 3-MILE CIRCLE, close to school, church, bus, paved highway, two acres choice land, eight rooms, fully modern. Apply Heisterman, Forman & Co., 608 View St. Phone 55.

TO RENT—SEVEN-ROOMED HOUSE, newly papered, very clean; close in; $20, including water. Phone 4121.

3-ROOM NEW BUNGALOW, ON THE beach, unfurnished, $30; 9 rooms, modern, furnished, near the sea, garage, $50. A. S. Barton, 110 Pemberton Bldg.

6-ROOMED MODERN HOUSE, FURNACE, fireplaces, all newly decorated throughout, choice location in Fairfield. Rent $35 per month. E. E. Heath, 635 Yates Street, phone 874.

58 WANTED TO RENT—UNFURNISHED HOUSES

WANTED — 5-ROOMED BUNGALOW, good locality, rent not to exceed $30 per month. Responsible tenant. Box 781, Colonist.

WANTED TO RENT SMALL HOUSE, two adults, would buy if terms suitable. Box 684, Colonist.

WE HAVE CLIENT FOR MODERN FIVE-ROOM bungalow. Please phone particulars. Branson, Brown & Co., Ltd., phone 5600.

WE HAVE A LARGE WAITING LIST OF tenants for houses in all parts of the city; list with us for immediate results. P. R. Brown & Sons, Ltd., 1112 Broad Street, phone 1076.

57 WANTED TO RENT—FURNISHED HOUSES

SMALL FURNISHED COTTAGE, CITY or country. Payte, Keating Crossroad, Royal Oak.

61 SUMMER RESORTS

HOUSEBOAT

DELIGHTFUL Summer camp on Shawnigan Lake, consisting of fully furnished houseboat, living-room, 2 bedrooms, kitchen, 3 tables, 7 chairs, 4 camp beds with mattresses, blankets, etc., good cook stove, boathouse and 13-ft. clinker built, copper riveted boat with oars, mast and sail.

Price Complete, $450

SMALL ISLAND 2 acres ... $250

ALFRED CARMICHAEL & CO., LTD.
1310 Broad St. Realtors

GLEN LAKE CHOICE WATERFRONT lot, 66x530; good shade trees. Phone 2697 or 590L.

MAKE US AN OFFER! CORDOVA BAY waterfront property, 3 lots, 4-room cottage, stove. Owner asking $1,500, but will listen to an offer. Victoria Realty Co., 616 View Street. Phone 3066.

SIX-ROOMED FURNISHED HOUSE ON beach, Cordova Bay, garage, $40 month, May, June, $45, June, July. Phone Colquitz 10T.

62 MATERNITY AND CONVALESCENT HOMES

HOLLY LODGE, MOUNT TOLMIE, PRIVATE convalescent home, beautiful grounds; experienced nurse. Phone 4061L1.

63 POULTRY AND LIVESTOCK

63A POULTRY AND SUPPLIES

BROODY HEN FOR SALE, $2. PHONE 466Y.

BARRED ROCKS FOR SALE, FROM day-old chicks to 10-week-old pullets and cockerels. Apply Herbert Stokes, Elk Lake, or phone Colquitz 57M.

FOR SALE — WHITE WYANDOTTE hatching eggs and chicks. Phone 6679.

POULTRY RAISERS CAN LEARN SOMETHING to their advantage about Briquettes by writing or calling at the office of Walter Walker & Sons, Ltd., 633 Fort Street.

SETTINGS—BLACK JERSEY GIANTS have imported very large cockerel for breeding this Spring. Baby chicks to order; also Black Minorca settings. Mrs. Fawdry, Cobble Hill.

WE BUY ALL KINDS LIVESTOCK AND POULTRY.
ISLAND MEAT CO., LTD.
Palmer Station Phone 5531

WHITE LEGHORN HATCHING EGGS and chicks, from the same strain that won the Vancouver Exhibition egg-laying contest, 1921. A. Adams, Lake Hill, phone 3745L2.

WHITE WYANDOTTE, WHITE LEGHORN hatching eggs, baby chicks. University Heights Poultry Farm, I. C. Price, phone 6937R1.

WHITE WYANDOTTE COCKERELS, $3 each, Martin's strain; baby chicks, 25c each, hatching eggs, $1.25 per setting. We can spare a few pullets from $1.50 each. E. & M. A. Barnes, Blenkinsop Rd. Phone 7460R2.

HATCHING EGGS

CORNISH GAME SETTINGS, $3. 3724 Graham St.

HATCHING EGGS, WHITE LEGHORNS, also Wyandottes, $1.10 delivered. Phone 4339L.

HATCHING EGGS — S.C. WHITE LEGHORNS, noted New Zealand strain; pens headed registered males, $1 setting. A. V. Lang, phone 3955L1.

HATCHING EGGS, $1 PER SETTING. Seaview Poultry Farm, 422 Dallas; or Public Market. Phone 6960.

WHITE WYANDOTTE, BARRED ROCK and Rhode Island Red hatching eggs, $6.50 hundred; $1.25 dozen. Day-old chicks, $25 hundred. White Leghorn eggs, $7 hundred; chicks, $17 hundred. John A. Stewart, Elk Lake Poultry Farm, Royal Oak, and Public Market. Phone Colquitz 65F.

63B HORSES

HEAVY HORSE FOR SALE, 1,700 LBS., sound; also 2 good saddle horses, sound. Phone Belmont 52Y.

63C CATTLE

FOR SALE—JERSEY-GUERNSEY COW, four years, rich milker. MacDonald, McKenzie Avenue.

GRADE JERSEY COW, TO FRESHEN in one week, first prize best dairy cow, Saanichton Fair. C. R. Wilson, Meadlands, N. Saanich. Phone Sidney 82G.

63F DOGS

REGISTERED BOSTON PUPPIES FOR sale. Phone 9246L.

THOROUGHBRED BOSTON BULL PUPPIES. Phone 4570X, or 1179 Carrick.

63X MISCELLANEOUS

FOR SALE—TWO YORKSHIRE SOWS, both bred, one purebred Yorkshire boar, one Jersey bull, purebred, registered. A. Harvey, Sidney, B.C.

FOR SALE—YOUNG PIGS, 6 WEEKS old. Apply Geo. T. Michell, Sidney. Phone 44W.

SEVEN DANDY PIGS, TEN WEEKS old. Phone Belmont 44R.

WANTED—GOOD HORSE PASTURE. Must be plenty of water. Phone 710.

65 AUTOMOBILES

IF YOUR CAR IS HARD RIDING, INSTALL RIDE AIRS and notice the difference. 1310 Douglas.

1921 STAR TOURING FOR ROADSTER. Phone 8467L.

65A FOR SALE

AS AUTHORIZED FORD DEALERS YOU obtain a used car in better mechanical condition from us because we are fully equipped to give you 100% service.

1923 TOURING, good tires. Today's real value at ... $90

LIGHT DELIVERY, excellent running order, four new tires, licence included at ... $95

TOURING car, mechanically A1; upholstery, curtains, etc., like new ... $145

TUDOR SEDAN, new rear-end, shock absorbers. A five-passenger closed car for ... $235

1926 COUPE, equipped with four-speed Ruckstell drive, wire wheels, five balloon tires, guaranteed ... $485

1926 TUDOR SEDAN, equipped with side wings, speedometer, etc.; mechanically, finish and tires in perfect condition ... $525

Terms Open Evenings Trades

NATIONAL MOTOR CO., LTD.
Phone 4900

A BARGAIN—FORD 1922 COUPE, TWO new tires, upholstery like new, mechanically in the best of shape, valves just ground and connecting rods taken up, 1928 licence; $185. Essex coach, 1925, two new Sieberling balloons, disc wheels; just overhauled throughout; new seat covers; automatic windshield cleaner and other extras; just Duco'd a rich blue, $650.

W. FRANK CAMERON
949-953 View Street Phone 1565

A SAVING OF OVER $400, 1926 MODEL Buick Master "6" Sedan, in perfect condition. Delivery May. Owner going to England. Mason, Richmond Court, Oak Bay Avenue, telephone 6506Y.

A REPUBLIC TWO-TON TRUCK FOR sale cheap. Apply Kelly Douglas & Co., Yates Street.

AUTO BARGAINS

BUICK TOURING, $50; CADILLAC, 1913, $125; Hudson seven-passenger, $200; Chevrolet sedan, $225; Studebaker special six, 1923 model, $650; Cadillac seven-passenger, glass enclosure, $850. TRUCK PARTS for 3-ton Giant, Republic, Federal, Maxwell, Commerce. Solid tires and wheels.

TIRES, 32x4, 33x4, 34x4, 33x5.00, 34x5.77, 33x4.95, from $5 up.

PACIFIC AUTO WRECKING CO., LTD.
937 View Street Phone 3836

FEDERAL TRUCKS, CAMERON MOTOR Co., local distributors, 944 Fort Street. Phone 4673.

FOR SALE—SIX-CYLINDER BUG. FOR particulars phone 5965Y.

A Mart for Busy Readers—House and Business Property for Sale and Exchange

65 AUTOMOBILES (Continued)

$875

CHANDLER SEDAN, BEST BUY IN THE CITY. SEE CAR AT CORNER VIEW AND VANCOUVER STREETS.

K. HENRY & CO.
PHONE 7

TODAY'S BEST FORD BUYS

EVERY CAR THOROUGHLY RECONDITIONED and priced low for immediate disposal. Terms to suit the convenience of everyone.

1923 FORD TOURING $125
1924 FORD TOURING $225
1925 FORD TOURING $275
1926 FORD TOURING $375
1926 FORD TUDOR $525

Open Evenings

BEGG MOTOR CO., LTD.
Yates at Quadra Street

FOR SALE—1925 FORD TUDOR SEDAN. balloon tires, privately owned, cheap. 1250. Phone 3421X.

FOR SALE — AT A BARGAIN, 1926 Essex Super-Six Sedan. Just nicely broken in; a chance to save about $300 on a new car. Phone 3234.

FOR SALE—FORD TRUCK AND McLaughlin Six car. 2709 Prior Street. Phone 3514L.

LATE MODEL FORD ROADSTER, fully equipped. New tires, excellent condition. Owner leaving for South. Phone 1621L.

McLAUGHLIN TOURING; PRIVATELY owned; in first class shape; price, $125. Box 526, Colonist.

McLAUGHLIN COUPE; GOOD PAINT and rubber, $250. Box 527, Colonist.

OFFER WANTED McLAUGHLIN SIX, 1920 model, in perfect mechanical condition. Good tires, new battery, spotlight, automatic windshield cleaner, etc.; recently painted. Price $225 or offer. Phone 4631L, after 12 noon.

SNAP — 1927 ESSEX SEDAN, FULLY equipped, with full insurance coverage paid for 1928. Price $875. 614 Courtney St. Phone 846.

TO WHOM IT MAY CONCERN

TAKE NOTICE that we intend offering at Public Auction (Maynard & Sons, Pandora Avenue), on May 2, 1928, unless charges are paid before date of sale, Ford Touring Car, Engine No. 351415, British Columbia Licence No. 11027 (1928), registered in the name of Donald Ralph Peter Butt, address Duncan, B.C.

THOMAS PLIMLEY, LIMITED

OPEN EVENINGS OPEN EVENINGS
LET US SELL YOUR CAR
SPECIAL
1929 FORD TOURING, in the pink of condition $385
MASTERS MOTOR CO., LTD.
Oldsmobile Motor Cars
815 Yates Street Phone 372

JAMESON MOTORS LTD.
THE HOME OF STUDEBAKER PLEDGE PLAN RECONDITIONED CARS
STUDEBAKER DICTATOR Coach, fully equipped; four-wheel brakes $1095
Guaranteed, also 5 days' trial.
ERSKINE Sport Coupe, 1927 model, with rumble seat; car almost new, fully equipped. Snap for $1045
With new car guarantee
STUDEBAKER Big 6, 7-passenger, like new; finished in Duco. Fully equipped $750
Guaranteed under Studebaker Pledge, also 5 days' trial.
JAMESON MOTORS LTD.
740 Broughton St. Phone 2246

YOU WILL AGREE
OUR USED CARS
ARE
THE GREATEST VALUES
NOW
ON THE MARKET
It Will Pay You to Investigate
HERE IS ONE:
1927 STAR TOURING, the latest used model in this make. A sample of fine value at $650
HERE IS ANOTHER:
1927 FORD TUDOR, fully equipped and hardly used; very few like it $650
AND ANOTHER:
STUDEBAKER BIG SIX TOURING, in exceptionally good mechanical condition; you will be astonished at such a fine car for $250
ALSO REAL VALUE
1926 FORD ROADSTER, fully equipped $400
A WONDERFUL BUY:
1928-26 ESSEX COACH. They are all good, but hard to find at this price $650
A. W. CARTER, LIMITED
Phone 960 931 Yates Street

HUDSON SUPER-SIX AND ESSEX SUPER-SIX
REAL VALUES IN USED CARS
1929 CHEVROLET TOURING in absolutely new condition. Tires new. This is one of the best cared for cars in the city $550
1925 CHEVROLET TOURING, in splendid condition, and a real good buy at $475
1923 DODGE TOURING, completely overhauled. Tires good as new. See this at $425
1926 FORD TUDOR SEDAN. If you can find one that runs or looks better for the money, we want to see it $525
OVERLAND 6, a real serviceable car at $125
McRAE-MELDRAM MOTORS, LTD.
Phone 1603 933 Yates St.
Oakland and Pontiac Open Evenings

A REAL BARGAIN
1922 FORD TOURING, HAS GOOD TIRES, top, curtains and upholstery. Runs fine. Call in for demonstration. Car No. 11 ..... $125
A. R. HUMPHRIES MOTORS, LTD.
Phone 479 Open Evenings 935 Yates St.

1928 MODELS
1928 HUDSON FOUR-DOOR SEDAN, RUN only about 1,200 miles and in brand new condition in every respect. An opportunity to save real money on a car of this type. Fully guaranteed $1790
1928 STUDEBAKER FOUR-DOOR "DICTATOR" Sedan, run only about 1,800 miles and also in brand new condition. This is another opportunity to save, if you like this type of car. Fully guaranteed $1690
Many Others
H. A. DAVIS, LTD.
McLaughlin-Buick Agency
660 Yates Street Phone 6900
Reasonable Terms

AUTOMOBILE BARGAINS
1925 JEWETT DE LUXE TOURING $850
EIGHT-CYL., 4-PASS. ROADSTER, special top, many extras; driven by mechanic. Snap $500
MORRIS AGENTS
THE MECHANICAL MOTOR WORKS, LIMITED
2013 Oak Bay Ave., Victoria Phone 5961

65 AUTOMOBILES (Continued)

"ASK ANY PLIMLEY USED CAR OWNER"
AT 1010 YATES STREET
You Will Always Get a
GOOD DEAL ON A USED CAR
Watch Our Windows for "SPECIALS"
They Are Outstanding Buys, Both as to Condition and Value
TODAY'S BEST BUYS
NO. 109W—CHEVROLET TOURING, 1921 model, newly painted, good tires, line mechanical order $185
NO. 211C—OVERLAND "49" SIX TOURING, four new tires, runs very nicely, condition very good $135
NO. 209C—FORD TOURING 1923 model. Delco ignition; motor, running gear and tires in fair condition $75
NO. 219C—FORD COUPE, 1927 model; tires, upholstery and finish like new. Specially priced $455
NO. 216W — CHEVROLET COACH, 1925 model. Fine running order. Original finish $575
NO. 221C—ESSEX COACH, late 1928 model. This car was originally purchased in November, 1928. In beautiful running order, baked enamel finish like new. Specially priced for quick sale $685
NO. 215C—OVERLAND COACH, 1926 model, six-cylinder. Completely overhauled in our repair shop. Splendid exterior and mechanical condition $890
NO. 210C—HUDSON COACH, SUPER SIX model. This car has been privately owned and kept in wonderful condition $625
NO. 196C—CHRYSLER SEDAN, MODEL 58. A fine family car. Splendid running order. Appearance like new $900
NO. 222W—STUDEBAKER DUPLEX PHAETON, 1925 model. Excellent running order, new Duco finish. Mechanically perfect $885
NO. 129C—DODGE SEDAN, 1926 model. A reliable car in excellent order. At low cost $885
NO. 206W—DODGE TOURING, 1922 model, very good tires, nice appearance, new battery, mechanically perfect $300
NO. 221P—ESSEX TOURING, 1928 model. Fine running order; good finish; two new tires $575
NO. 208C—McLAUGHLIN SEDAN, 1925 model Master Six. A fine running car, nice finish. Thousands of miles of reliable transportation $725
Established 1892
THOS. PLIMLEY, LTD.
1010 YATES 1025 YATES
PHONE 897 PHONE 119
OPEN EVENINGS
"IF YOU GET IT AT PLIMLEY'S, IT'S ALL RIGHT"

TO WHOM IT MAY CONCERN

TAKE NOTICE that we intend offering at Public Auction (Maynard & Sons, Pandora Avenue), on May 2, 1928, unless charges are paid before date of sale, Ford Touring Car, Engine No. 351415, British Columbia Licence No. 11027 (1928), registered in the name of Donald Ralph Peter Butt, address Duncan, B.C.

THOMAS PLIMLEY, LIMITED

OPEN EVENINGS OPEN EVENINGS
LET US SELL YOUR CAR
SPECIAL
1929 FORD TOURING, in the pink of condition $385
MASTERS MOTOR CO., LTD.
Oldsmobile Motor Cars
815 Yates Street Phone 372

JAMESON MOTORS LTD.
THE HOME OF STUDEBAKER PLEDGE PLAN RECONDITIONED CARS
STUDEBAKER DICTATOR Coach, fully equipped; four-wheel brakes $1095
Guaranteed, also 5 days' trial.
ERSKINE Sport Coupe, 1927 model, with rumble seat; car almost new, fully equipped. Snap for $1045
With new car guarantee
STUDEBAKER Big 6, 7-passenger, like new; finished in Duco. Fully equipped $750
Guaranteed under Studebaker Pledge, also 5 days' trial.
JAMESON MOTORS LTD.
740 Broughton St. Phone 2246

YOU WILL AGREE
OUR USED CARS
ARE
THE GREATEST VALUES
NOW
ON THE MARKET
It Will Pay You to Investigate
HERE IS ONE:
1927 STAR TOURING, the latest used model in this make. A sample of fine value at $650
HERE IS ANOTHER:
1927 FORD TUDOR, fully equipped and hardly used; very few like it $650
AND ANOTHER:
STUDEBAKER BIG SIX TOURING, in exceptionally good mechanical condition; you will be astonished at such a fine car for $250
ALSO REAL VALUE
1926 FORD ROADSTER, fully equipped $400
A WONDERFUL BUY:
1928-26 ESSEX COACH. They are all good, but hard to find at this price $650
A. W. CARTER, LIMITED
Phone 960 931 Yates Street

HUDSON SUPER-SIX AND ESSEX SUPER-SIX
REAL VALUES IN USED CARS
1929 CHEVROLET TOURING in absolutely new condition. Tires new. This is one of the best cared for cars in the city $550
1925 CHEVROLET TOURING, in splendid condition, and a real good buy at $475
1923 DODGE TOURING, completely overhauled. Tires good as new. See this at $425
1926 FORD TUDOR SEDAN. If you can find one that runs or looks better for the money, we want to see it $525
OVERLAND 6, a real serviceable car at $125
McRAE-MELDRAM MOTORS, LTD.
Phone 1603 933 Yates St.
Oakland and Pontiac Open Evenings

A REAL BARGAIN
1922 FORD TOURING, HAS GOOD TIRES, top, curtains and upholstery. Runs fine. Call in for demonstration. Car No. 11 ..... $125
A. R. HUMPHRIES MOTORS, LTD.
Phone 479 Open Evenings 935 Yates St.

1928 MODELS
1928 HUDSON FOUR-DOOR SEDAN, RUN only about 1,200 miles and in brand new condition in every respect. An opportunity to save real money on a car of this type. Fully guaranteed $1790
1928 STUDEBAKER FOUR-DOOR "DICTATOR" Sedan, run only about 1,800 miles and also in brand new condition. This is another opportunity to save, if you like this type of car. Fully guaranteed $1690
Many Others
H. A. DAVIS, LTD.
McLaughlin-Buick Agency
660 Yates Street Phone 6900
Reasonable Terms

AUTOMOBILE BARGAINS
1925 JEWETT DE LUXE TOURING $850
EIGHT-CYL., 4-PASS. ROADSTER, special top, many extras; driven by mechanic. Snap $500
MORRIS AGENTS
THE MECHANICAL MOTOR WORKS, LIMITED
2013 Oak Bay Ave., Victoria Phone 5961

69 BUSINESS OPPORTUNITIES (Continued)

PROFITABLE COUNTRY BAKERY AND LIGHT GROCERY BUSINESS

GOOD OVEN AND FIRST CLASS equipment. All necessary fixtures. Property can be had at reasonable rental, on lease; no goodwill to purchase.

Good proposition for baker and wife with $1,500 to invest.

GILLESPIE, HART & TODD, LTD.
911 Fort St. Victoria, B.C. Phone 2040

WE have a well-equipped Beauty Parlor, in fine location downtown. This is a paying proposition and will bear the strictest investigation. A good living for a small investment. Owners will teach you if you are not familiar with the profession. Terms arranged.

R. V. WINCH & CO., LIMITED
640 Fort Street
Phone 5180 Evenings 3950Y

$10 BUYS ROYALTY MINERAL DEED to interest in 160 acres, Upton County, in heart of producing West Texas Oil Belt and within Golden Circle as explained in our map. Only limited number available. Write quickly for particulars. Mid-Tex Corporation, 518 Dal. Waggoner Bldg., Fort Worth, Texas.

$3500—NEW FIVE-ROOMED STUCCO bungalow, containing two bedrooms, 6-piece bathroom, sitting and dining-room, open fireplace. All latest fixtures in kitchen. Floors finished. Fully cemented basement, wash tubs. Garage and newly laid out garden with grass lawns, etc., on lot 160 ft. deep. Immediate possession. Apply the Owner, 1639 Chandler Avenue. Telephone 7532 or 5631L.

60 HOTELS, APARTMENTS, ROOMING HOUSES

VALUABLE UP-ISLAND WATERFRONT guest house for sale. Ideally situated; good beach; modern conveniences. Box 9873, Colonist.

70 BOATS AND LAUNCHES

ARMSTRONG BROS.—MARINE WAYS, expert machinists. 134 Kingston Street. Phone 2024.

FISHING BOAT, THIRTY FEET, SIX horsepower Fisherman engine, $700. Empress Boathouse.

WE WANT LISTINGS OF BOATS OF all descriptions in our near Victoria. Free advertising. No charge unless sale is made.

E. B. MARVIN & CO., LTD.
510 Johnson Street

28-FT. LAUNCH, 12-FT. CABIN, ENGINE in perfect running order; newly painted. Price $600. Apply Phone 7034R.

71 BUSINESS DIRECTORY

AUTO RADIATORS AND FENDERS

AUTO RADIATOR, BODY AND FENDER Specialists. Workmanship that cannot be excelled.

BURGESS BROS.
1309 Quadra Street Phone 2367

BUILDERS AND CARPENTERS

ANYTHING IN BUILDING OR REPAIRS. Phone 1763. Roofing a specialty. T. Thirkell.

BUILDING ALTERATIONS AND REPAIRS, estimates given. A. W. Sharpe, phone 6809R.

BRICK AND CEMENT

CHIMNEYS, MANTELS, BOILER WORK, cement work. Horspool, 363 Davida Ave., Gorge.

BATHS

CRYSTAL GARDEN—SEA WATER BATHING; hot sea water and Turkish baths. Phone 2391.

CARPET CLEANING

ISLAND WINDOW AND CARPET CLEANING Co., 917 Fort St. Phone 2815. W. H. Hughes, proprietor. Repairs, alterations, etc. Vacuums for rent.

DETECTIVE AGENCY

VICTORIA PROTECTIVE AGENCY — Civil and criminal investigators, attorneys, commercial, etc. 413 Central Bldg. Phone 2356.

DYEING

YOUR VERY BEST RUGS — YOU'RE afraid to send Oriental rugs to the cleaners. Why? There's nothing to be afraid of when you send them to the City Dye Works, because they will come back to you like new; absolutely unharmed. Telephone 75.

DRYGOODS—WHOLESALE

WHOLESALE DRYGOODS — TURNER, Beeton & Co., Ltd., wholesale drygoods importers and manufacturers. Men's furnishings, tents. "Big Horn" Brand Shirts. Overalls. Mail orders attended to.

EXPRESS AND TEAMING

DRAYMAN—JOSEPH HEANEY, OFFICE, 1206 Wharf Street. Phone 174.

EMBOSSED STATIONERY

PRIVATE STATIONERY EMBOSSED IN any design or color. The Colonist Commercial Printing Dept. Phone 127.

ENGRAVING

GENERAL ENGRAVING, STENCIL CUTter and seal engraver. Geo. Crawther, Green Block, 1218 Broad Street, opposite Colonist.

FRENCH POLISHING

PIANOS, FURNITURE. STORE AND bank fixtures polished. Old Country polisher. Box 533, Colonist.

FURNITURE MOVING

ABOUT FURNITURE MOVING, PACKing, shipping or storage, see Jeeves & Lamb Transfer Co. Forwarders and distributors. Cut rates on freight to Eastern points. Office phone, 1687. 727 Pendora Avenue.

GLASS

BROKEN WINDOWS, LEADED GLASS repaired. H. Burns, 1616 Davie. Phone 337?R.

HATS

1217 BROAD — ANY OLD HAT WILL look like new when we clean and reblock them. Victoria Hat Factory.

LITHOGRAPHING

LITHOGRAPHING — LITHOGRAPHING, engraving and embossing. Nothing too large and nothing too small. Your station ery is your advance agent. Our work is unequalled west of Toronto. The Colonist Printing & Publishing Co., Ltd.

LAWN MOWERS

LAWN MOWERS SHARPENED, $1; FREE delivery. Phone 817. Peden Bros., 610-12 Douglas Street.

LAWN MOWERS SHARPENED, COLlected and delivered. River Lawn Mower Shop, 1433 Broad Street. Phone 5030. Res. phone 81611.

LAWN MOWERS SHARPENED, COLLECTed; new machines stocked; old mowers taken in trade. Carver & Son, 755 Fort Street. Phone 448.

ORGANIZATIONS

BRITANNIA BRANCH, CANADIAN Legion, B.E.S.L., general meeting, first Tuesday every month.

CLUB'S GENERAL MEETING, THIRD Thursday, 8:30 p.m. Army and Navy Veterans.

GENERAL MEETING, VETERANS OF France, second Thursday, 8:30 p.m., every month.

To Out-of-Town Subscribers

Out-of-town subscribers who wish to answer advertisements in which only the telephone number of the advertiser is given may mail their replies to The Colonist, and The Colonist will communicate such replies to the advertiser.

71 BUSINESS DIRECTORY (Continued)

PLUMBING

DAVID RANDALL, PLUMBING CONtractor. Good work. Reasonable prices. 1816 Shakespeare Street. Phone 5562. Estimates free.

PATENTS

ANDREW J. GRAY, REGISTERED Patent Attorney. Personal attention. 515 Pembroke Street. Phone 681.

PATENTS AND TRADE MARKS — Fetherstonhaugh & Co., the old-established firm. Rogers Bldg., Vancouver. Resident manager, Ernest E. Carver. Registered at Canadian and United States Patent Offices.

PRINTING

WHY SEND YOUR PRINTING ORDERS East, when you can get them done better, quicker, and at the same price as The Colonist Printing Department?

PLASTERING AND CEMENT WORK

J. ALLEN, PLASTERER — ESTIMATES given on plain or ornamental plastering, cement work, repairing, etc. Phone 5396. 2359 Beach Drive.

TYPEWRITERS

STUDENTS DESIRING TO RENT TYPEwriters may save money by renting new machines from us at our special rates. Phone 6862. Remington Typewriters, Ltd., 614 View Street.

WOOD

ALL BEST FIR CORDWOOD, STOVE lengths, no lines sold, $7.50 per cord. Phone 1129.

LEIGH DRY MILLWOOD, WOOD OF all kinds. Spotless coal. 5391L.

COOPERAGE WOOD CO. PHONE 5724. Fir millwood. Kishen Singh, Mgr.

COLWOOD WOOD CO. FIR MILLwood. Phone 3012. P. H. Sundin, mgr.

WINDOW CLEANERS

DOMINION WINDOW CLEANERS, JANitor work, gutters cleaned, prompt and satisfactory service. T. Payne, phone 978.

ISLAND WINDOW AND CARPET CLEANING CO., 917 Fort Street. Phone 2815. Hardwood floors waxed and polished by electric machine. W. H. Hughes, Prop.

72 PROFESSIONAL DIRECTORY

BARRISTERS

FOOT & MANZER
Barristers, Solicitors, Notaries, Etc.
Members of Manitoba, Alberta and British Columbia Bars. Phone 451.
Bank of Nova Scotia Bldg., Victoria, B.C.

MATERNITY HOSPITAL

BEACHCROFT MATERNITY HOME, 706 Cook. Mrs. E. Johnson, C.M.B. Ph. 3732.

MASSAGE

MEDICAL SWEDISH MASSAGE PHYSIOTHERAPY, MECHANICAL, Therapeutics, Radiant Light, Vibratory, Sinusoidal Electricity. G. Morantelli, M.M., 316 Pemberton Blk. Phone 3494.

OPTICIAN

H. LE PAGE, OPT.D., 752 YATES ST. Graduate optometrist, 25 years' experience.

PUBLIC STENOGRAPHER

ETHEL SEYMOUR, 128 PEMBERTON Building, phone 2901. Authors manuscript, law and general. Strictly confidential.

73 HOUSES FOR SALE

A TEN-ROOMED MODERN HOUSE, central; two bathrooms, furnace, sun-garden, garage. Make good hotel or suites. Phone 5178L or Box 490, Colonist.

A M BUILDING NEW HOME HAVE FOR sale 9-room modern house, furnace, at snap price. Box 9631, Colonist.

BUNGALOW, 9 ROOMS, MAGNIFICENT situation, overlooking sea and mountains, within 3-mile circle; close to Quadra. City water, 3-piece bathroom, hot and cold, open fireplace. Five large lots. $4,250, terms. Come and see. Justice, R.R. 4.

FOR SALE—SEVEN-ROOMED HOUSE, every convenience, in good condition. Nice locality. A snap at $2,200. Owner, 1151 Pandora Avenue. Phone 7034R.

FOR SALE — BY OWNER, 6-ROOM bungalow, basement, veranda, waterfront. Deep Cove. Phone 1509Y.

FOR SALE—FIVE-ROOM HOUSE, THREE lots, garage, fruit trees; close in. Phone 8043L. Cordova Bay, five rooms.

FOR SALE—SMALL HOUSE, 3292 Rutledge. Address A. Tomlinson, Royal Oak.

GORDON HEAD—SEMI-MODERN COTtage, attic and basement, ½ acre; garage, chicken house, fruit, sea view. Furniture optional. Owner, Ash and Pollock Roads.

HOUSES BUILT ON INSTALMENT plan. Modern homes for sale on easy terms. D. H. Bale, contractor. Fort and Stadacona Phone 1146

$1350 — FORCED SALE SIX-ROOMED house, basement. Good location. Lovely lot. Block from car, close in. Phone 8462L.

73A AGENTS' OFFERINGS

VERY GOOD VALUES

A MODERN home of eight rooms, hardwood floors, two bathrooms, nice flower garden and some fruit trees, bearing, to be sold for $3650

$2100 WILL purchase a modern bungalow of five rooms.

Both of the above are situated in the Oak Bay District

EAGEL & CO.
Phone 532 139 Pemberton Bldg.

JAMES BAY

DOUGLAS BUNGALOW, five rooms, modern in every respect. Cultivated garden lot, 80 x 109. Garage. Boulevarded avenue. Taxes, $84.

$3000

CLARK REALTY, 629 YATES

SMALL HOME BARGAIN

BUNGALOW, four rooms. City water, light and phone. Full plumbing. Beautiful garden lot, 50 x 120, fenced. Taxes $11.

$1250

CLARK REALTY, 629 YATES

BURNSIDE — FIVE-ROOM BUNGALOW, 3-piece bathroom, basement, lot 50 x 118. Price $1,850. $400 cash, balance as rent. Immediate possession.

CENTRAL PARK—Four-room new stucco bungalow, fireplace, pantry, two bedrooms, cement basement, cement walks. Walking distance to city. Price reduced from $3,200 to $2,850. This is a genuine bargain.

SAM CALVERT
Phone 3112 758A Yates Street

FAIRFIELD ESTATE—WELL-BUILT, sunnyview 10-room house. This dwelling is in perfect condition, has been recently relocated, and no further repairs or replacements are necessary. It contains five rooms, entrance hall and side. Living-room has open fireplace, dining-room is panelled, two good size bedrooms with large clothes closets, bathroom and separate toilet, full size cement-floored basement, with furnace and laundry trays. This is being offered at a considerably reduced price for immediate sale, $5,250. The City Brokerage, 630 View Street. Phone 816.

HANDSOME OAK BAY RESIDENCE—Eight rooms; four bedrooms; extra large living-room, with fireplace; dining-room panelled; hall; Dutch kitchen; cement basement, hardwood floors, hot water heating, sleeping verandas; large lot; sale. Close in sea. Magnificent view. Only $8,750. Don't delay. Barshaw & Co., Seaward Bldg.

73 HOUSES FOR SALE (Continued)

A FEW SPECIALS

CONSTANCE AVENUE, ESQUIMALT—A most delightful spot, near the sea, with charming views of the water from living-rooms and kitchen. Five-room modern bungalow, interior in excellent shape; concrete basement and furnace not 6 months old; frontage on two streets, with possibilities for a wonderful garden. There is no more beautiful site than this in Greater Victoria. Price $3,000; terms can be given. Immediate possession.

SIMCOE STREET, JAMES BAY, facing south, near Menzies Street, stores and car line. Handsome residence of eight rooms, well built and in fine condition. Modern concrete basement with furnace. Gas installed. Fine big garden with lawns, perennials, roses, summerhouse, pergolas, etc. Concrete driveway to garage. Price $5,500, on terms. Immediate possession.

WILMOT PLACE, OAK BAY. A good semi-bungalow of seven rooms, with two bedrooms and bathroom downstairs, and two bedrooms up. Small conservatory, modern basement and furnace. A sunny spot, sheltered from winds, in excellent surroundings, with one of the finest small gardens that can be found anywhere, full of bloom at all seasons of the year. At a most conservative valuation this property is worth $6,000. Our price $5,500. Immediate possession can be given.

TEN-MILE POINT. The popular place for suburban residences. A fine close-in tract of 3½ acres, suitable for subdivision, $2,000.

THE ROYAL TRUST COMPANY
Real Estate Department
Belmont House Victoria

TWO ACRES

FIVE-ROOM HOUSE. City water, light and phone. Land is all cultivated. Situate on bus line, four miles out.

PRICE $1,600, ON TERMS

JOHN GREENWOOD
1239 Government Street

GOODLAKE & WEBB

GORDON HEAD—Very prettily situated five-roomed bungalow, with ½ acre choice garden and fruits; good chicken house. City water and electric light. Beautiful shade trees. Close to transportation $3200

ELK LAKE—Six-roomed well-built bungalow, with fine view of lake, high situation. 2½ acres choice soil, good fruits, asparagus and furnace. Also three-room wood shack, with stove and some fruit trees. Garage, fowl houses, etc. A charming home. Lots of transportation $6000

FAIRFIELD—Nice part, nearly close in. A very attractive five-room bungalow, 3-piece bathroom, cement basement, hot air furnace. Garage. Large lot in garden, paved walks. Only $3600

An extra attractive feature of this property is a mortgage of $1,800 can remain, PRICE OF INTEREST, principal payable $15 per month.

GOODLAKE & WEBB
1008 Broad Street Pemberton Block

OAK BAY
A
VERY LOVELY HOME

IT is seldom that a home of this character is offered in the real estate market. It is contained in attractive grounds with lawns, shrubs, flower gardens, and oak trees, situate a comfortable distance from the road. It contains large entrance hall with glass door to a very attractive living-room, large open fireplace, dining-room, and through glass doors to a sun-room. There is also a den on this floor, with a fireplace. Kitchen and pantry. ALL HARDWOOD FLOORS ON THIS FLOOR. On the second floor are four bedrooms, all with clothes closets; off one bedroom is a complete bathroom. There is also another bathroom for general use. Another attractive feature is the sleeping porch, which has a wonderful outlook.

The basement is full size, with a garage included. HEATING IS BY HOT WATER. This is not an old home, being built in recent years. PRICE

$12,500

BROWN BROS. & ALLAN LTD.
711 Fort Street Phone 6705

SPECIAL OFFERINGS

JOHNSON STREET—Seven rooms, in good condition, 3-piece bathroom, usual conveniences. Price only $1,500.

SCOTT STREET—Newly painted five-room bungalow, pantry, basement, etc. Price only $1,050.

ROSE STREET—Cosy home of five rooms. Usual conveniences, bath and toilet. Price $1,050.

P. R. BROWN & SONS, LTD.
1112 Broad Street Phone 1079

LINDEN AVENUE, NEAR ROCKLAND—Astounding sacrifice, $8,500. Eight rooms, modern. Reception hall, open fireplace and coat corner, usual living-room with hot water heating, kitchen with gas and pass pantry, double stairway to landing and four large bedrooms, each with closet, bath and toilet separate. Basement full cement, Chinaman's room, toilet, laundry tubs and furnace. Nice garden, in lawn and shrubs. Terms arranged. Cross & Co., Belmont House, Opposite P.O.

WHY RENT?

MODERN FIVE-ROOM BUNGALOW, good street, near Jubilee Hospital. Full basement, new furnace. Full lot. Garage. NEW LOW PRICE, including all the furniture, $3,350, on terms of $850 cash, balance $20 per month, including interest. MUST BE SOLD QUICKLY.

L. M. ROSEVEAR
Phone 5900 312 Union Bldg.

NO CAR FARES—CLOSE TO CENTRAL Park, well-built home of six rooms; full size lot, garage, furnace, fireplace and built-in features. Price $3,600, on terms. This is away below the actual value.

A. A. MEHAREY & CO.
624 Fort Street Phone 3308

NEW FIVE-ROOMED STUCCO BUNGALOW, provision for two more upstairs. Full cement basement. Stucco garage and cement walks. Close in. This is one of the best buys we have had for some time.

PRICE $4,500, ON TERMS

T. B. MONK & CO.
Suite 11, 913 View St. Phone 1979

LAKE AND SEA FRONTAGE
SUMMER CAMPS AND HOMESITES

PROSPECT LAKE Fully furnished lakeside cottage, nicely situated.

LANGFORD LAKE—Cottages with waterfront.

LANGFORD LAKE—Acreage, overlooking lake, $150 per acre.

SHAWNIGAN LAKE—Cottage and furniture at bargain price.

TEN MILE POINT—Good-street lot with waterfront.

GORGE WATERFRONT—Lovely ¾-acre lots, with fine frontage.

SAANICH ARM—Fronting on sandy beach, large lots, from $750 up.

ALBERT HEAD—Cottage and 5 acres, with frontage on nice beach. Ideal Summer or permanent home. $4,000.

CORDOVA BAY—Lots and cottages and acreage.

UPLANDS SUBDIVISION
DELIGHTFUL HOMES and building sites. Ask us for details.

HESTERMAN, FORMAN & CO.
Phone 56 608 View St.

FOR SALE

TWO FIVE-ROOMED BUNGALOWS IN FAIRFIELD, on adjoining lots, close to car line and sandy beach. These are exceptional bargains at the price, which has been reduced from $3,000 to $2,850. Both houses have furnaces and are in excellent condition.

It will pay you to see these snaps before purchasing elsewhere. Phone 1704 and let us show you them.

H. G. DALBY & CO., LTD.
634 View Street, Opposite Spencer's

73 HOUSES FOR SALE (Continued)

A VERY CHOICE
RESIDENTIAL SITE,
WITH RESIDENCE,
ON ROCKLAND AVENUE

WE have for immediate sale one of the most charming homesites on Vancouver Island, being situate on Rockland Avenue and comprising about 2½ acres, together with a dwelling. The land is beautifully treed with oaks, parklike, and could be made a most charming miniature estate. There are very few properties with an outlook such as this. Further information may be obtained at this office. Price is ..... $11,000 only

OAK BAY HOMES
FROM $1,700 TO
$18,000

FOUL BAY ROAD—A very comfortable and well-arranged bungalow of five rooms, in good condition, modern plumbing, etc., but no basement. Stands on a good size lot. Taxes about $24 per annum. Price, on terms $1700

SOUTH HAMPSHIRE ROAD—A brand new five-room stucco bungalow, with every convenience. Exceedingly well planned, bright and cheerful. Nicely situated and is of the very latest type. Built-in fixtures, etc. Good size lot. Garage with access from the house. This is one of the most compact small bungalows in the district. Price, on terms $4500

A HANDSOME dwelling on one of Oak Bay's best streets. It is of eight rooms and possesses every known convenience, hot water heated. Large and attractive grounds, with access to rear. Price, on terms $15,000

CHARMINGLY situated amidst oaks, other tree and shrubs, comprising about an acre, a very nice ten-room dwelling, with every convenience that a spacious and modern home calls for. Space will not permit of details, but all particulars will be promptly furnished upon request. Price, on terms $18,000

B.C. LAND & INVESTMENT AGENCY, LTD.
922 Government Street Phone 135

OAK BAY, SOUTH OF THE AVENUE—Two living rooms, open fire, kitchen, pantry. Upstairs: Three bedrooms and bath. Garage — lot 130. Price $2,800.

C. S. MARCHANT
Phone 3674 120 Pemberton Bldg.

WE BELIEVE THIS IS THE BEST OFFering of a six-room bungalow in the city of Victoria at the price. Music-room with built-in bookcases and window seat; large living-room with open fireplace, built-in seats, beamed ceiling, divided by archway from cosy dining-room, beam ceiling, china cabinet and buffet. All three rooms have edge grain OAK FLOORING.

Two large, bright bedrooms with clothes cupboards. Kitchen with every convenience, built-in feature. Cement basement, hot air furnace. Good garage, full width cement driveway. Concrete walks. Good large lot.

If you are in the market for a home, you can save money by seeing this home before buying. Exclusive Listing No. 356.

B.C. BOND CORPORATION, LTD.
1200 Government St. Phone 348

HOME IN OAK BAY

$4200 BUNGALOW of six rooms, built-in buffet and bookcases, panelling, and partly hardwood floors. Full cement basement, hot air furnace. House is in good order and just newly painted. Five minutes from the beach and 1½ blocks to the car.

OFF OAK BAY AVENUE

$3500—ATTRACTIVE home of five rooms, double living-room, two bedrooms and bathroom. Plumbing modern and of the highest quality. Cement basement with hot air furnace. Playroom in basement. House is in first-class condition. Garage. Large lot, with flower garden and tennis court.

A. W. JONES, LIMITED
1002 Broad Street Phone 196

$3000 IS A SMALL PRICE FOR A good house in Oak Bay, but we can deliver this one. Living-room, dining-room, with fireplace, three bedrooms, modern bathroom, garage. There are some fine fruit trees in full bearing, and the house is bowered in flowers and foliage. Short distance from street car and on one of Oak Bay's best streets. Phone us for appointment to see this, as it is a real bargain.

R. V. WINCH & CO., LIMITED
640 Fort Street
Phone 5180 Evenings 3950Y

$950 UNFINISHED COTTAGE, BRICK chimney, city water and light available; close to school and bus. Stands on 1¼ acres land, with small barn and shade trees. Ideal small ranch. $200 cash.

$2000—CLOSE to St. Margaret's School—Bungalow of 5 rooms, fireplace in living-room, leaded windows in den; full basement. Terms $400 cash, balance rent. Very good furniture can be bought in situ if desired. F. P. Higgs, 209 Pemberton Bldg.

$1475—A BARGAIN COUNTER SNAP. Seven-room house, near Central School, off Yates Street; no car fare. A good family home, close in, at about half its value.

NO. 2646 BLACKWOOD AVENUE—Attractive five-room bungalow, garage. Near car and with a good view of the city. Absentee owner says "SELL." Look it over and make us an offer. Exclusively by

ANDREWS REALTY
704 B.C. Loan Bldg. Phone 2726

"OUR EASY PAYMENT PLAN"

$10 PER MONTH and $100 cash buys a cottage, two rooms, city water and electric light. Quarter-acre lot. $600 with fruit trees. Price

$5 PER MONTH and $25 cash down buys a quarter-acre lots, clear, and good soil. Price $175 each. On good streets, city water, electric light and phone.

5-ROOM SHACK, quarter acre, on a good corner, fenced, chicken runs and fruit trees, for $600. $200 cash, balance monthly.

GOOD LEVEL LOT in Oak Bay, for $1100.

PROSPECT LAKE BUNGALOW, five rooms, 90 ft. waterfrontage. Well furnished, water in house. Septic tank. Two boats, garage. Fine beach, with boat landing. This is one of the best homes on the lake and can be bought on very easy terms. Price only $2,100.

ARTHUR E. HAYNES, LTD.
Real Estate and Insurance
735 Fort Street Phone 319

$2650

CHARMING MODERN FIVE-ROOM BUNGALOW, GARAGE, GOOD LOCATION. Owner has placed this property to sell. If you are looking for a good buy, see this offer. Fresh mail with cloak sleeve, living-room, dining-room, with built-in buffet and open fireplace, large bright kitchen, two nice bedrooms, with clothes closets, 3-piece bathroom, basement, furnace, at $2,650. Easy terms can be arranged.

VICTORIA REALTY CO.
616 View Street Phone 3036
"RELIABLE REALTORS"

OAK BAY BUNGALOW BARGAIN

SIX-ROOM modern bungalow, containing large living-room with pressed brick fireplace and bookcases, dining-room with buffet, beamed ceiling, Dutch kitchen in cream enamel, 3 good bedrooms and bath, full sized cement basement and furnace. Lot 50 x 114. Garage. Cement walks, etc. House is newly decorated and painted, and has new Duraid shingle roof.

$3900

BRANSON, BROWN & CO., LTD.
View and Broad Streets

73 HOUSES FOR SALE (Continued)

PEMBERTON & SON
We Write All Classes of Insurance, Including Life

OAK BAY
WE SPECIALIZE IN OAK BAY

A SURVEY OF THIS DESIRABLE DISTRICT has given us complete listings, and we are in a position to place before purchasers all Oak Bay houses that are at present on the market. This naturally saves much time to intending purchasers.

A VERY CHOICE AND COMPREHENSIVE SELECTION of live and six-room bungalows at prices ranging from $4,500 upwards.

WE RECOMMEND THE FOLLOWING

MOST ATTRACTIVE SIX-ROOM SEMI-bungalow, close to beach, car line and Oak Bay Hotel. This house is stucco construction, stands on two highly impro

82 ACREAGE FOR SALE (Continued)

We Write All Classes of Insurance, Including Life

SAANICH SMALL IMPROVED FARMS LOW TAXES

ABOUT ONE ACRE on waterfront. Four-roomed house, garage, chicken house. City water installed. Electric light and phone available (Terms) ... $1300

OVER HALF AN ACRE, easily cleared, waterfront ... $550

Both properties 2½ miles outside city

GOOD WATERFRONT LOT, Deep Cove ... $650

FURNISHED HOUSE, Deep Cove ... $1500

POULTRY FARM AND IDEAL COUNTRY HOME

8 3 ACRES, 12 miles from town, practically all cleared. 2 acres timbered. Well-built 1½-story bungalow, six rooms, modern bathroom, open fireplace, full basement. Barn for four head, chicken houses, 400, brooder house, 750 chicks. Church and school one mile. Frequent bus service. Taxes $20. Reduced from $5,500 this week ... $3900 ($1,200 down and long terms)

EVER-RUNNING SPRING CREEK

5 ACRES, ON MAIN PAVED ROAD. ALL CLEARED AND FENCED. 1 ACRE IN BEARING ORCHARD. HALF ACRE IN LOGANS. A WELL-BUILT 5-ROOMED HOUSE, CEMENT BASEMENT, CHICKEN HOUSES FOR 300 BIRDS, BROODER HOUSE, SMALL COW STABLE, WOODSHED, ROOTHOUSE. ELECTRIC LIGHT AND PHONE ($2,750 DOWN, 6%) ... $4750

75 ACRES, 6 MILES OUT ON PAVED ROAD. 25 ACRES BLACK SOIL IN CULTIVATION, BALANCE IN TIMBER. LARGE BARN, GRANARY, DAIRY, ETC. PER ACRE (TERMS) ... $75

UP-ISLAND PROPERTY

26 ACRES, with improvements, part of which is well timbered. The property is all fenced and has an excellent water supply. Buildings consist of a new four-room bungalow, a barn and poultry house. For immediate sale this very desirable property can now be purchased for (on easy terms) ... $1500

IDEAL SEAFRONT FARM

640 ACRES, 30 cultivated, balance is logged-off land. There is an ample supply of water all the year round from springs and creeks. Buildings consist of a small cottage, a barn (60 ft. by 40 ft.), poultry houses, roothouse, etc. There is nearly a mile of seafrontage on this property, which makes it a very sound investment at the extremely low figure of ... $8600

LARGEST LIST OF FARM PROPERTIES ON VANCOUVER ISLAND

Established 1887

PEMBERTON & SON
Saanich Department

626 Fort Street Phone 388

ACREAGE SNAP

ELEVEN ACRES, CLEARED AND CULTIVATED, undoubtedly the most fertile land in Saanich. Sacrificed to close an estate. Exclusive listing. Cash ... $1500

CLARK REALTY 636 Yates

FOR SALE—CHOICE PLEASURE AND sporting property, 100 acres. Gentleman's ten-room modern residence, good outbuildings, also cottage. Boating, fishing, shooting. Full particulars, address Fancett, 650 Admirals Road, Esquimalt. Phone 7358L2.

FOURTEEN ACRES, WITH EXCEPTIONALLY big frontage on good road at Langford. This will make money for someone who buys it for ... $1050

FOUR ACRES WITH FURNISHED house and some stock ... $3500

R. A. HINCKS, Notary Public
Langford Phone Belmont 3

COUNTRY PROPERTIES

$2500 BUNGALOW, FOUR ROOMS AND BATH. A PERFECT LITTLE HOME ON LARGE LOT. NEW SHED AND CHICKEN HOUSE, GARAGE, WOODSHED, ON MAIN PAVED HIGHWAY, 4-MILE CIRCLE, CITY WATER, LIGHT AND PHONE

$2800 FIVE-ACRE RANCH WITH FOUR-ROOM BUNGALOW, BARN AND GARAGE. ALSO ON HIGHWAY

R. G. CHRISTY & CO., LTD.
623 FORT ST. VICTORIA, B.C.

180 ACRES, HIGHLAND DISTRICT, SECTION 77. Twelve miles by road. Good log cabin. $750. A. J. Gray, 515 Pembroke Street.

163 ACRES, ABOUT TWENTY ACRES cleared, one-half mile of sea frontage. House, garage, and stable for sixteen head of cattle. Price $35 per acre, on terms.
For Further Particulars Apply to

T. B. MONK & CO.
Suite 11, Arcade Block, 613 View Street

84 ACREAGE WANTED

WANTED—1 TO 5 ACRES, ON SHAWNIGAN Lake, on south end or C.N.R. side. Please give full particulars first letter. Box 322, Colonist.

85 FARMS FOR SALE

FOR SALE — 110-ACRE FARM, 30 cleared, 20 partly cleared, balance range land with timber, all in pasture; soil clay loam, large house, never-failing stream through property. A real beauty spot, well adapted for country club, sheep, etc. Further particulars, apply Box 741, Colonist.

SIX MILES FROM VICTORIA ON MAIN East Saanich Road. 1½ acres all in fruit and vegetables, splendid soil. Good seven-roomed house, all conveniences. Chicken house, stabling for cows, garage for one car. There is also an up-to-date stucco tearoom, 26 x 30, with kitchen and soda fountain room; in a good season the tearoom has taken in $1,800 profit. A motor camp consisting of four furnished cabins, which rented well last season. Buildings and land have cost owner close on $10,000, going now at sacrifice, $6,000. Owner will be pleased to fetch anyone out to see this property. Terms and more information can be had by writing owner, F. M. Little, P.O. Box 681, Victoria, or phone Colquitz 21Y after 6 p.m.

VANCOUVER ISLAND
A COMMERCIAL ORCHARD AND HOME AS GOING CONCERN

SHOWING excellent steady returns, receipts and books for inspection. Nineteen acres, all in large fruit. All fenced, only four miles out of Victoria City. Modern home of seven rooms and built-in features; barn, packing-house, garage, etc. City water and telephone. Complete with machinery, tractor, ploughs, harrow, cultivators, etc. To close an estate, price ... $15,000

JOSEPH C. BRIDGMAN
604 Broughton Street Victoria, B.C.

SHEEP RANCH

WITH over a mile of seafrontage, 163 acres, 50 under cultivation, balance in pasture and timber. Six-room house, good barns and sheds. Stock and machinery included. Would consider house in the city as part payment, balance on terms to suit.

J. N. HOLLAND, 206 Pemberton Bldg.

$3900 LET US SHOW YOU THIS ideal eight-acre ranch. Lovely situation, good soil, grain and vegetable crop now in. Six-room modern home, fine view, dandy buildings. You'll say it is the nicest and cheapest farm you have ever seen. $700 will handle it. P. P. Haas, 308 Pemberton Bldg.

87 FARMS WANTED

WANTED—A DAIRY PROPOSITION, close in to street car. Box 560, Colonist.

PUBLIC NOTICE is hereby given that the Kapoor Lumber Co., Ltd., are using twenty-five thousand gallons of water per day out of Deer Creek in connection with their lumber mill situate on Lot 103, Malahat District, and being near Kapoor Station at Mile 38 on the Canadian National Railway.
Dated 6th April, 1928.
KAPOOR LUMBER CO., LTD.

Mrs. Small—I believe I shall have to give up bridge.

Mrs. Sharp—Really? Isn't the game worth the scandal?

DUMPING DUTY EASES MARKET

REMOVAL OF DUTY IS RESPONSIBLE FOR FREEDOM OF EGG MART

According to Report Issued by Department of Agriculture at Market Review

Below is a statement that appeared in the Egg and Poultry Market Review of last week. This report is issued weekly by the Department of Agriculture under the authority of Hon. W. R. Motherwell, Minister of Agriculture in the Federal House.

Egg markets at the present time are in a rather unsettled condition with the situation more or less in the melting pot. If anything, the market is slightly easier than it was at this time last week and price reductions have been reported from some centres. To a large measure the removal of the dumping duty is responsible for the present easiness. Importations of American eggs are now possible since the dumping duty was removed and there have been at least two cars arrive at Toronto, an almost unprecedented occurrence for this season. It is understood that these cost approximately thirty-two cents delivered and are reported to have been straight gathered eggs of only mediocre quality. At the time that these were brought in western extras were costing delivered in Toronto around thirty-four cents. The reports state that the imported eggs are being moved into immediate consumptive channels.

The easiness noted on the market was especially evident at Montreal toward the close of the week when, in spite of free offers, dealers were inclined to hold off awaiting developments and possible lower prices. The future, however, depends largely on how keenly competition develops in buying. To date the surplus for storage purposes, after immediate consumptive demand has been satisfied, is not heavy, but it is expected to increase rapidly from now on. As pointed out before in these columns, consumptive demand during the present Spring has been exceptionally heavy and this, of course, is having a strengthening effect on the market. Another feature of the market which must be borne in mind is the increasing earliness of the Spring lay. It is expected that in the course of another week or so storing will be going on in full swing.

Outside of a price decline at Winnipeg there has been very little change in the general conditions on the prairies during the week. Receipts are increasing and freer shipments are being made to the East. Storing, also, has commenced in a limited way at a number of centres in Manitoba and Saskatchewan. Edmonton reports heavier receipts, while at Calgary deliveries have fallen off. At both these centres storing is in full swing and prices are considered to be at bottom for the season. The Vancouver market, if anything, is firmer, although there has been no reaction or no suggestions of higher prices. A large shipment has been made to Great Britain and there is a steady movement of eggs East for storage, as well as heavy local storing.

Ontario and Quebec points in general have been somewhat easier during the week but attempts on the part of storage operators to get prices down to level where they state exporting will be possible are proving only partially successful. There is a general feeling in Montreal that a fair price for storage purposes would be thirty cents delivered but the market is not yet near this basis and there is a considerable volume of opinion to the effect that the present prices pretty well represent the bottom. Conditions are slightly easier in the Maritimes, although prices show little change. Storing has started and there has been some slight movement to Montreal.

A very favorable statement of storage holdings in the United States was issued from the Bureau of Agricultural Economics on April 12. This showed a total of 1,082,000 cases in storage as compared to 1,868,000 cases a year ago. There has been no word yet of the reaction to these figures but the United States trade in general was awaiting their appearance and during the past few days the markets there have remained stationary. Later wires quote Chicago spot 22 cents. April storage pack 29, May storage pack 28⅞, November refrigerator 32¼. Pacific Coast white extras are selling in New York at 37-38 cents.

Must Be Sold at Once
DEVONSHIRE ROAD
A Four-Roomed Cottage in excellent condition.
The owner's price is $2,200
But Will Take Any Reasonable Offer
Pemberton & Son
625 Fort St. Phone 388

Unusual Opportunity
Two Excellent Cottages Only $1,650 the Two; Terms!
Situated near beach and car line, easy walking distance from city. Recently decorated and in fine condition. Owner lives in one. Rent from the other pays taxes and upkeep. This is an exceptionally good buy at $1,650 for the two, terms. No phone information.
PEMBERTON & SON
Established 1887
625 Fort Street Victoria, B.C.

ATTRACTIVE OAK BAY HOMESITE
Secluded, extra large garden lot. Excellent location on one of Oak Bay's best streets. Rich black soil, shade trees and hedges. All tile-drained and ready for building. Well-built garage included in price ... $2000
A. S. BARTON
116 Pemberton Bldg. Phone 2061

Sheriff's Sale

OFFICE SUPPLIES, PAPETERIES, ETC.

Under and by virtue of a Warrant of Execution issued out of the County Court of Victoria, holden at Victoria, and to me directed against the goods and chattels of the Macey-Abell Company, Limited, I have seized and taken possession of a quantity of Office Supplies, Wastepaper Baskets, Papeteries, Letter Cases, Blotting Pads, Inkstands, etc., etc., and will offer the same for sale at public auction at my office, Court House, Bastion Street, Victoria, B.C., on Saturday next, April 28, at 10:30 a.m. The goods will be sold en bloc.

Terms of sale, cash.

The above-mentioned goods are in bond and will be sold subject to storage charges. A reserve bid is placed for the amount of Customs Duty and Sales Tax, etc. Further information and order for inspection can be obtained at my office.

H. W. GOGGIN,
Sheriff.

Sheriff's Office, Victoria, B.C., April 25, 1928.

NAVIGABLE WATERS PROTECTION ACT
R.S.C. Chapter 140

The Canadian Fishing Company, Limited, hereby gives notice that it has, under Section 7 of the said Act, deposited with the Minister of Public Works at Ottawa, and in the Office of the District Registrar of the Land Registration District of Victoria, at Victoria, B.C., a description of the site and plans of a wharf and reduction plant proposed to be built on Espinosa Arm, Esperanza Inlet, Vancouver Island, British Columbia, in front of Lot numbered Four Hundred and Fifty-Six (456), Nootka District.

And Take Notice that after the expiration of one (1) month from the date of the first publication of this Notice The Canadian Fishing Company Limited will, under Section 7 of the said Act, apply to the Minister of Public Works at his Office in the City of Ottawa for approval of the said site and plans and for leave to construct the said wharf and reduction plant.

Dated this 16th day of April, A.D. 1928.

THE CANADIAN FISHING COMPANY, LIMITED

TENNIS COURTS

The Corporation of the Township of Esquimalt

Tenders are invited for the rental of three Grass Tennis Courts attractively situated in the Esquimalt Memorial Park on Esquimalt Road. For full particulars communicate with the undersigned.

G. H. PULLEN
C.M.C. Municipal Hall, Esquimalt, B.C.

Chicago Grain

(Supplied by B.C. Bond Corpn., Ltd.)

CHICAGO, April 25.—Wheat: New highs again today with the best prices near the close. May took the lead and sells at a premium. Apparently shorts are doing most of the liquidating. Export sales for day were light but they will have to come to it, for Europe has underbought as compared with requirements, relying on free supplies from Argentina. Crop news was not changed. Nebraska did not receive the promised rains, and high cold winds were reported today from Kansas. The renewal of market activity has come a little sooner than anticipated, but we cannot yet feel that the end of the bull movement is in sight. Until growing conditions become more favorable there is no new crop prospect which would make the present levels seem unreasonable.

Corn: New high prices were registered in corn also, based on continuing deficiency in current receipts and on further improvements in cash demand, which will cut into accumulated supplies. May has narrowed its discount under July about a cent, indicating desire on the part of warehouse men to continue to own their own stocks rather than risk loss of ownership through heavy deliveries.

Oats: With No. 2 white oats selling at 73½, which is the highest price since 1920, it would seem that both May and July oats are good property at present prices.

(Supplied by B.C. Bond Corpn., Ltd.)

Wheat	Open	High	Low	Close
May	157⅜	160⅞	157½	159⅞
July	158	160½	157¾	159½
Sept	154¼	157⅛	154	156⅝
Corn—				
May	107⅛	108⅛	107⅛	107⅞
July	110⅛	110⅞	109⅝	110⅝
Sept.	110½	111	109¾	110⅝
Oats—				
May	63⅜	65	63⅝	64⅛
July	56⅜	57⅛	56½	56⅞
Sept	48⅞	49	48¼	48⅞
Rye—				
May	135	138⅛	134⅝	137
July	120	122	130	121⅛

Blue—They say Browne's wife commands his respects.

Black—No, he respects her commands.

V. 2619

McCloy & Co.
Auctioneers and Valuators

Attractive Sale
Today at 1:30 P.M.
Corner Pandora Avenue and Blanshard Street

Choice Modern Furniture

Fumed Oak Jacobean Dining Set with buffet, oak dinette, with table and chairs; 2 Chesterfields, lovely Walnut Bedroom Set complete with bow-end bed, Twin Simmons Walnut-Finish Steel Beds, neat Windsor Steel Single Bed, Cream Enamel and White Bedroom Furniture, Chests of Drawers, Vanity Tables with Benches, Cane and Sea Grass Chairs, Edison Cabinet Gramophones, Mahogany Queen Anne Style Library Table and 4 Chairs in Leather, Smoker's Oak Morris Chair in Leather, massive Oak Split Pedestal Dining Table, Couches in Tapestry, Etc.; Singer and other Drophead Sewing Machines, 2 Electric Vacuum Sweepers, Oak Sideboards, Carpets and Rugs, Blankets, Curtains, Pictures, China, Bookcases, Wardrobe Trunk, Baby Buggies; China Cabinet and Buffet combined, with leaded glass doors; Miniature Pool Table, Garden Barrow, Hose, Lawn Mowers, Tools, Ranges, Apartment Electric Range, Washing Machine, Refrigerator and Sundries.

Terms—Cash

McCLOY & CO. Phone 1431

Bartholomew's
Antiques and European Furniture, Etc.
Largest Selection on the Pacific Coast
Phone 1611 and 924
1413-15-19 Fort St. Old Oddities at

New York Stock Letter

NEW YORK, April 25.—The rail stocks were the centre of the stage today and substantial price improvements were recorded in this department of the list. The oil stocks were also in fresh demand and at the finish were enjoying a rather brisk forward movement. The buying of the rail stocks is being inspired by the belief that some important developments are under way having to do with the vital Eastern trunk lines. The action of stocks like New York Central, Lehigh Valley, Pennsylvania, Reading and Wabash, lend rather convincing testimony to the idea that the merger developments of some kind are probably coming to a definite point. The increased inquiry for the petroleum shares is undoubtedly induced by developments in the industry itself, which of late have been of a rather constructive character. It appears as though shares of companies that were prominent in the market a while ago on the upside, are probably going through a period of digesting distribution that was undoubtedly conducted in the heavy volume in the recent big daily turnovers. It may therefore be prudent to indulge in buying operations in the oils and rails for a while, at the same time showing a disposition to reduce long holdings in other groups.

Whitney Letter

(Supplied by Branson, Brown & Co., Ltd.)

NEW YORK, April 25.—Whitney, of the Wall Street Financial Bureau, says today:

"Further improvement should be recorded today with practically nothing much of a secondary reaction occurring before Thursday afternoon, when we should have a moderate dip.

"Since on the whole, the prospect is for sufficient advance in today's market session and early Thursday to carry stocks substantially out of the support zone, we need not worry much about secondary reaction since even at its worst it is unlikely to carry prices back to the current levels.

"And additional buying in United States Leather should be confined to the "A" stock. There is a spread of only $20 a share between the "A" and the common, still the "A" must receive $6 when the common receives $2, while the "A" is convertible into the common, share for share.

"Now that it has been shown that the market will recognize exceptional earnings, would again direct attention to American Solvents and Chemical preferred, which is likewise convertible into common. Earnings this year on the preferred will run between $8.50 and $10.00 a share, despite the fact that the stock is still available around 35, carrying approximately $4 in accumulated dividends. The advance in New York Central has been resumed and the stock should be purchased at any figures under its record top. New York Central is destined to cross 200 early this year. Would recommend now.

'Buy Gillette Razor at any point below this year's top; Lambert and Goodrich below 90. Can below 80 is about as good."

STOCK OPINIONS

Block Maloney—We favor a cautious policy and think it well to stand off making any purchases until we can get a better line on the market or determine the extent of public demand, which is lighter.

J. S. Bache—We believe the market is currently approaching a point where another rally is a distinct probability. More than a rally, however, is not anticipated and we look for renewed pressure and liquidation to succeed a moderate recovery.

Today's Radio

Programme of Principal Broadcasting Stations

By Courtesy of Radio Doings

CFCT, Victoria (475.9m)—8 a.m., The morning market quotations, by direct wire from the stockroom of the British Columbia Bond Corporation, Limited. 6 p.m., The closing quotations, furnished by the British Columbia Bond Corporation, Ltd. 6:20, The Sunset organ recital, presented by the Strathcona Hotel. 7:20, "What's Doing in Town," the official weather report and forecast: the West Coast information service, correct time signal by W. H. Wilkerson, jeweler.

CNRV, Vancouver, B.C. (291m)—10 to 11 p.m., Dance programme by Les Crane and his Canadians.

CNRC, Calgary, Alberta (434.8m)—9:30 p.m. (Mountain Time) Recital by Gladys McKelvie Egbert, pianist, assisted by Mrs. A. E. McKay, soprano.

CNRW, Winnipeg (384.4m)—6:30 p.m. (Central Standard Time), Dinner programme from the Fort Garry Hotel.

NBC, National Broadcasting Company—10:30 to 11:15 a.m., 6:30 to 7 p.m., 6 to 11 p.m.

KEX, Portland, Oregon (277.6m)—6 to 6 p.m., Concert. 6:15-6:30 p.m., Concert. 6:30-7, Children's hour. 7-8, Dance Orchestra. 8-8:15, Catholic Truth Society. 8:15-10, Studio programme. 10-10:05, Time signals. 10-12 midnight, Dance Frolic.

KGO, Oakland, Cal. (384.4m)—6 to 6:20 p.m., S.F. and N.Y. stocks. 6:30-6:30, News and baseball reports. 6:30-7:30, Concert, Cafe Marquard, San Francisco. 8-9, Drama programme. 6-11, N.B.C. programme. 11-12 midnight, Frank Ellis and his Hotel St. Francis Dance Orchestra.

KFON, Long Beach, Cal. (241.8m)—6 to 6:15 p.m., Happiness and Harmony. 6:15-6:45, Piggly Wiggly Concert Orchestra. 6:45-7, Applied Psychology. 7-7:30, Angeles Abbey chimes. 7:30-8, Musical programme. 8-8:10, Long Beach Municipal Band. 8:10-8:20, Announcements. 8:20-8, Long Beach Municipal Band. 8-10, Hi Jinks musical comedy. 10-11, Majestic Ballroom Orchestra. 11-12 midnight, Organ recital, Herbert Nixon. 12-1 a.m., Midnight dance programme.

KPO, San Francisco (422.3m)—5:30 to 6 p.m., World topics by Evelyn Trent. 6-7, Music by the Rio Wolverines. 7-7:15, Poultry talk. 7:15-7:30, Sports. 8-8, Caswell hour. 8-8:30, N.B.C. programme. 8:30-10, Swiss Singing Society of San Francisco. 10-12 midnight, KPO Dance Orchestra.

KJR, Seattle, Wash. (348.6m)—5 to 5:30 p.m., KJR Junior hour. 5:30-5:45, Studio programme. 5:45-6, New York stock quotations. 6-6:30, Sports, news, announcements. 6:30-7:30, Vic Meyers' dinner concert. 7:30-8:30, Bob's Lady Orchestra. 8:30-10, N.B.C. chain broadcast. 10-11, Dance orchestra.

KFRC, San Francisco (454.3m)—6:30 p.m., Stage and Screen. 6:30-7, Ceciliana concert. 7-7:30, Concert Orchestra. 6-8, Mona Motor programme. 8-8:30, Lucille Atherton Harger, contralto. 8:30-10, Lucky Wedding Ring programme. 10-11, Roof Garden Orchestra. 11-12 midnight, KFRC Concert Orchestra.

KFWM, Oakland, Cal. (236.1m)—5:30 to 6:30 p.m., Hawaiian music. 6:30-7, Dinner hour programme. 8-8:15, Lecture. 8:15-8, Programme presented by the Lincoln Batchelder Piano Studios. 8:15-10:15, Variety Hour.

KFOA, Seattle, Wash. (447.5m)—6 to 6:30 p.m., Sperry sightseeing hour. 6:30-7:30, Golden West Girl and her Orchestra. 7:30-8, Sunde and d'Evers Duo. 8-10, N.B.C. programme. 10-10:15, Something about Everything.

KTAB, Oakland, Cal. (280.2m)—6:45 to 6:45 p.m., Who's Who hour. 6:45-7:30, Shopping hour. 8-8, Lecture from Mills College. 9-10, Armida Pacinotti, violinist; Alene Dickson, flautist; Alice Miriam, soprano.

KFSG, Los Angeles, Cal. (232m)—5 to 6 p.m., Vesper hour. 12-1 a.m., Angelus Temple Choir.

KLX, Oakland, Cal. (508.2m)—5:30 to 6:30 p.m., Brother Bob's Club. 6:30-7, Bagdadians. 7-7:30, News broadcast. 8-9, Piggly Wiggly programme. 6:10:30, Dance Orchestra. 10:30-12 midnight, West Coast Theatres programme.

KNRC, Santa Monica (375m)—5:45 p.m., Albert Tufts, request programme. 6:45, What's Doing in Elkdom. 7 p.m., Elks' 99 Dance Orchestra. 8 p.m., Santa Monica Municipal Band concert. 6, Phylis Campbell, contralto; Paul Reese, tenor; Evelyn Paddock Smith, concert pianist. 10, Air Theatre Dance Orchestra. 11, Elks' toast.

KPLA, Los Angeles (288.3m)—6 to 7, Dinner hour programme. 7-8, Glen Edmunds and his Collegians. 8-6, KPLA Concert Quintette with Emma Kimmell, soprano soloist. 6-10, Romola Theatre Orchestra. 10-11, Palais de Dance.

KOIN, Portland, Oregon (319m)—6:15 to 6 p.m., Topsy Turvy Time Club. 6-7, Organ concert. 7-7:15, Suggestions for amusement. 7:15-8, Hotel Benson Orchestra. 8-8:30, Olga Ruff, soprano, and Evelyn Sparlin, violinist. 8:40-8, Flower Girls. 6-9:30, Billy's Hawaiian Trio.

KHJ, Los Angeles, Cal. (399.8m)—5 to 6 p.m., The Sunset Quartette. 6-6:15, Nightly Doings. 6:15-6:45, Orthophonic programme. 6:45-7, World Wide news. 7-8, Cadillac-La Salle Concert Eight. 6-8, Cartoonist's hour. 6-10, KHJ Orioles and Orchestra. 10-12 midnight, Biltmore Hotel Orchestra.

KYA, San Francisco (252.7m)—6 to 6:15 p.m., News items. 6:15-6:30, Golden Gate Cryer. 6:30-7, Week-ending with Billy and Jim. 7-7:30, Chas. W. Hamp programme. 6-8, Olympic Club Band. 6-10, Flor and Claire, Geo. Hepburn, Myrle Bigelow, Nevin Adair, Dee Crawford. 10-11, Apollo Cafe with Hal Stewart and his brown-skinned jazzopators.

KHQ, Spokane, Wash. (370.2m)—5 to 5:10 p.m., News items. 5:10-5:15, Sports events. 5:15-5:55, Talks. 5:55-6, Weather forecast; time signals. 6-6:30, Mahlon Merrick's Orchestra. 6:30-7:30, The Golden West Girl. 7:30-7:45, Travelogue by Ben Cohn. 7:45-8, Special announcements. 6-10, N.B.C. programme. 10-12 midnight, Mahlon Merrick's Orchestra.

KFI, Los Angeles, Cal. (468.5m)—5 p.m., Big Brother Bob. 5:30, Griffith Jones, attorney. 5:50, Federal Business Association talks. 6, White King Male Quartette. 7, Georgia O. George. 7:30, Studio programme. 8, N.B.C. programme. 6:30, KFI Symphonette. 10, N.B.C. programme.

KMTR, Hollywood, Cal. (516.9m)—5:45 to 6 p.m., Timely topics, amusements. 6-7, KMTR Concert Orchestra. 7-6, Musical programme. 6-8, Little Symphony and assisting artists. 6-10, Musical programme. 10-11, Dance Orchestra.

KFWI, San Francisco (267.7m)—7 to 7:10 p.m., Sports review. 7:10-7:15, Talk on Public Schools. 7:15-7:30, Wellington Morse. 8-8, Glen Putnam and Jay Hurley. 6-6:15, Studio programme. 6:15-9:30, R. L. Hunter, tenor; Victor Nevarette, pianist. 10-10:03, Police reports of missing people. 10:03-11, Harold Reed, entertainer; Glenhall Taylor, dance music.

KNX, Los Angeles, Cal. (336.9m)—5:45 p.m., Amusement tips. 6, KNX String Quartette. 6:30, Concert Orchestra. 7, Organ recital. 8, Celmon Lubovitski, violinist; Clarie Mellonino, pianist. 6, Courtesy programme. 6:30, Gene Leonard programme. 6:45, Feature programme. 10, Hotel Ambassador Orchestra.

KGA, Spokane, Wash. (260.7m)—5:15-6 p.m., Kiddies' programme. 6-7:30, Service talks and music. 7:30-8:30, Musical programme. 8:30-10, Programme over KEX, KGA and KJR. 10-12 midnight, Dance music.

KOMO, Seattle, Wash. (306m)—5 to 6 p.m., Kiddies' programme. Totem Concert Orchestra. 6-7, Totem Concert Orchestra. "Opening the Mail." 7-8, Totem Concert Orchestra. 8-10, N.B.C. programme. 10-11, Swedish monologues, Ellen Reep, Fred Lynch, tenor. 11-11:15, Late news flashes. 11:15-12:30, Totem Concert Orchestra; Fred Lynch, tenor.

KGW, Portland, Oregon (491m)—6 to 6:30 p.m., Concert. 6:30-7:30, Golden West Girl. 7:30-8, Courtesy programme. 8-9:30, N.B.C. programme. 9:30-10, Dodge Bros. programme. 10-11, N.B.C. programme.

TRAIL ORE RECEIPTS FOR YEAR TO DATE

NELSON, April 25.—Ore received at the Trail reduction plant of the Consolidated Mining & Smelting Company for the year ending 1928 up to April 21, amounted to 192,102 tons. Of this 23,170 tons were shipped by customs mines and the remaining 168,932 tons by the company mines. In the week ending April 21, company mines shipped 9,770 tons and customs mines 1,626 tons, making a total of 11,396 tons.

Week's customs receipts were: Copper—Allenby, Allenby, 815. Lead—Duthie, Smithers, 33; Hewitt, Silverton, 46. Dry—Kootenay Belle, Salmo, 38; Insurgent Fraction, Republic, 57; Last Chance, Republic, 163; Pearl, Republic, 33; Quilp, Republic, 169; Surprise, Republic, 108. Zinc — Smithers, 34; Lucky Jim, Zincton, 128.

METAL MARKETS

LONDON, April 25. — Standard copper spot, £61 12s 6d; futures, £61 15s.

Electrolytic spot, £66 10s; futures, £67.

Tin spot, £233 5s; futures, £233 15s.

Lead spot, £20 7s 6d; futures, £20, 10s.

Zinc spot, £26; futures, £25 15s.

AT NEW YORK

NEW YORK, April 25.—Copper, steady; electrolytic spot and futures, 14 1-4.

Iron, steady; unchanged.

Tin, easy; spot, 52.12; futures, 51.50.

Lead, steady; spot New York, 6.10; East St. Louis, 6.00.

Zinc, steady; East St. Louis spot and futures, 5.80 @ 5.85.

Antimony, 10.00.

Winnipeg Grain

(Supplied by Branson, Brown & Co., Ltd.)

WINNIPEG, April 25.—Wheat: Very unfavorable reports from Winter wheat territory, indicating the heaviest Winter killing ever known in the United States, with the remaining crop apparently still losing ground, was the cause of a very bullish wheat market today, and prices after opening higher, advanced until gains of about three cents had been scored, while Chicago market scored an advance of over four cents.

There was buying by seaboard houses and export business overnight was in larger volume than for days, but this business was only in evidence during the first part of the day, though the market advanced apparently too fast to permit of further new business. Chicago interests were again buying in Winnipeg October while the local trade was buying the nearby months and selling the October. Commission houses were good buyers, indicating that the public was coming into the market on a broader scale. Offerings were not large, but there were realizing sales on the sale up, while the pool was credited with letting out a little wheat around top levels.

The cash market was a little more active today with a better demand for certain grades from shippers and millers. Offerings continue light which restricts business. Spreads were unchanged to ¼ better. Sentiment appears to be very bullish, and should further deterioration take place to the United States Winter or Spring wheat crops, that country could easily be on a domestic basis, which would mean much higher prices. The weather in Western Canada is now very favorable for Spring work and seeding is under way in many districts, and will be general in a day or two.

Coarse Grains: Rye was again the strong feature, closing from 4½ to 4¾ higher. There was further export business reported, and buying here is very difficult without forcing prices upward, supplies being in good hands and not burdensome. Oats and barley higher, but the demand today was not as keen, and business was rather small. Oats closed ⅝ to ⅞ higher and barley ⅞ to 1¼ higher.

Flax: This market advanced in sympahty with the strength in the general grain list, but otherwise the market was rather featureless and trade small. Closing figures 1 cent to 1½ cents higher.

FUTURES

Wheat	Open	High	Low	Close
July	155⅛	157⅛	155⅛	156⅝
May	153	154¾	153½	154⅛
Oct.	147⅝	150	147	148⅝
Oats—				
July	69⅞	70⅝	66⅝	70⅝
May	75⅛	75⅛	75⅛	75½
Oct.	57½	57⅝	57½	57⅝
Rye—				
July	130⅝	135	130⅛	134⅛
May	137⅝	141⅝	137⅛	141¼
Oct.	117⅛	116⅛	117	116⅛
Barley—				
July	62⅞	94⅞	93¾	64½
May	65	65⅞	64½	65⅝
Oct	79⅛	80⅛	79⅞	80⅛
Flax—				
July	166⅞	300	166⅝	200
May	165¼	196⅛	195¼	166¼
Oct.	203⅝	205	203½	205

CASH GRAINS

Wheat—1 N., 159⅛; 2 N., 155⅝; 3 N., 145¾; No. 4, 135⅞; No. 5, 123⅝; No. 6, 114⅝; feed, 107⅝; track, 154⅛.

Oats—2 C.W., 76½; 3 C.W., 74½; extra 1 feed, 72½; 1 feed, 71½; 2 feed, 70¼; rejected, 68½; track, 75½.

Barley—3 C.W., 95¼; 4 C.W., 91⅝; rejected, 91⅛; feed, 90⅛; track, 95⅝.

Flax—1 N.W.C., 195⅞; 2 C.W., 192; 3 C.W., 172¼; rejected, 166¼; track, 196.

Rye—1 C.W., 140⅝; track, 141.

LIVERPOOL

Open: ⅝ to 1⅛ higher.

Close: 1⅛ to 2¼ higher.

Montreal Stock Letter

(Supplied by B.C. Bond Corporation, Ltd.)

MONTREAL, April 24. — Following a couple of days of reaction in Montreal stocks the bulls came into their own again on Wednesday. Not only did the market very largely pick up again, but the market was treated to a number of thrilling advances such as are seldom seen.

Two power issues, Laurentide and Southern Power, stood up conspicuously in this respect. Besides that there was an active market for Canada Power & Paper and Power Corporation, the former staging an exceptionally brisk advance. In addition to this Steel of Canada staged an unusually sharp rally after having sagged for some days, and National Breweries came along with a swift move into new high ground at 131.

The annual meetings of the two last named companies took place Wednesday, but there was nothing in their deliberations to account for the special strength. The jump of forty-five points in Laurentide Power to 235 took the market by surprise as it had been rumored that Canada Power & Paper was about to close a deal for the property at 200, but this was evidently well under the mark judging by the latest action, and it was assumed that a buyer would have to pay a considerably higher price. Dryden continued its advance on the theory that Canada Power & Paper is making an offer for it. Some weeks ago Southern Canada Power rose sharply to 161 and broke to around 140, when the management said the rise was entirely unwarranted. Now it has soared to a new high at 170, and there is nothing special to account for it, but the street suspects that some deal must be in the making.

Power Corporation touched a new high at 90 on the belief that the bid of Nesbitt, Thompson & Co. and the Power Corporation for the British Columbia Electric Co. will go through, and late in the day it was reported on good authority that the agreement had been signed. Rallies were general throughout the list with the upward turn in Wall Street, and this was taken to indicate that the local advance is not over yet, although some stocks appear abnormally high and getting to a stage where trouble might ensue. This is old talk, however, and bulls do not seem persuaded that any level is too high.

Wholesale Row

(Revised April 24, 1928)

EGGS

Item	Price
B.C. Extras, doz.	.29
B. C. Firsts, doz.	.26
Pullets, doz.	.24

VEGETABLES

Item	Price
Carrots, sack	1.50
Beets, sack	2.50
Parsnips, sack	2.00
Mexican Tomatoes, lug	5.25
Green peas, hamp	5.25
Cabbage, per lb.	.06
Cauliflower, crate	1.40
Celery, crate	16.00
Lettuce, crate	10.00
Potatoes, sack	.90 to 1.30
Potatoes, new, sack	6.00
Spinach, box	1.15
Potatoes, sweet lug	3.50
Turnips, sack	1.35
Asparagus, per lb.	.12
Cucumbers, doz.	2.00 to 2.50
Green onions, doz.	.35
Radish, doz.	.45
Onions, Spanish, sack	4.00
Onions, Oregon brown, sack	5.00
Onions, Astrakan, sack	6.00

NUTS

Item	Price
Almonds, per lb.	.34
Walnuts, Oregon, per lb.	.25
Peanuts, roasted, per lb.	.13
Chestnuts, per lb.	.16

FRUIT

Item	Price
Apples—	
Newton Pippins, per box	3.25
Spitzenburg, per box	3.25
Bananas, per lb.	.09
Lemons, California, per case	6.75
Coconuts, per doz.	1.50
Rhubarb, per lb.	.04
Oranges, per case	5.35 to 7.50

FISH (Retail)

Item	Price
Oolichans, per lb.	.15
Halibut, per lb.	.20 to .25
Cod, 2 lbs.	.25
Cod Fillets, 2 lbs.	.35
Soles, lb.	.15
Skate, 2 lbs.	.25
Finnan Haddies, per lb.	.20
Salmon, red Spring, per lb.	.35
Salmon, white, 2 lbs.	.25
Crabs, each	.15 to .25
Golden Ray fillets, per lb.	.35
Kippers, per lb.	.15
Flounders, 3 lbs.	.25
Oysters, per doz.	.65
Olympia oysters, pint	.80

MEAT

Item	Price
Beef, steer, per lb.	.20
Beef, cow, per lb.	.16
Lamb, per lb.	.31
Spring lamb, per lb.	.40
Pork, per lb.	.15½
Veal, heavy, per lb.	.20
Veal, local, per lb.	.23
Liver, per lb.	.17
Bacon, per lb.	.30 to .39
Ham, per lb.	.24 to .27
Chicken, per lb.	.37 to .39
Fowl, fresh, per lb.	.26 to .34
Fowl, frozen, per lb.	.34 to .31
Duck, per lb.	.35
Turkey, per lb.	.42 to .46

DAIRY PRODUCE, ETC.

Item	Price
Butter, cartons	.42 .44
Butter, No. 2, per lb.	.42
Lard, clear, per lb.	.17
Lard, other kinds	.17½ to .18½
Shortening, clear, lb.	.15½
Shortening, other kinds, lb.	.16½ to .18
Cheese, matured Ontario, lb.	.26½
Cheese, twins, per lb.	.27
Cheese, triplets, per lb.	.27½
Cheese, Stilton, per lb.	.31
Cheese, solid mild, per lb.	.26

Retail Prices

(Revised April 24, 1928)

VEGETABLES

Item	Price
Potatoes, local, sack	1.35
New Florida Potatoes, lb.	.12½
Kamloops Netted Gems, sack	1.50
Artichokes, Globe, each	.20
Sweet Potatoes, 4 lbs. for	.20
Mexican Tomatoes, per lb.	.35
Celery	.20
Cabbage, each	.10 .20
Beets, 5 lbs.	.15
Carrots, per bunch	.10
Parsnips, 5 lbs.	.15
Cauliflower, each	.10 .15 .25
Onions, 4 lbs.	.25
Netted Gem Potatoes, 10 lbs.	.25
Lettuce, head	.10
Asparagus, lb.	.20
Spinach, 3 lbs.	.25
Green Peas	.25
Cucumbers	.15 .20 .25
Radishes, 3 bunches for	.10

FRUIT

Item	Price
Apples—	
Newton Pippins	3.25 3.75
Spitzenburg	3.25
Winesaps	3.75
Lemons, Cal., dozen	23 23 30 60
Navel Oranges, dozen	.35 69
Dates, 3 lbs.	25
New California Figs, pkt. 10, .15, lb.	25
New California Layer Figs, lb.	20
Spanish Cluster Raisins, box	50
New Ford Dates, lb.	30
Florida Grapefruit	20 10
New Almond Nuts, lb.	30
California Cluster Raisins, box	35 25
Coconuts, each	15 20
California Marmalade Oranges, doz.	40
Green Peppers, lb.	40
New Zealand Onions, 2 lbs.	.20

NUTS

Item	Price
Walnuts, per lb.	20 40
Pecans	40
Mixed	25 35
California Soft Shell Walnuts, lb.	40
Roasted Peanuts, per lb.	15
Almonds	30
Soft Shell Almonds	40

DAIRY PRODUCE, ETC.

Item	Price
Butter—	
Best Alberta, cartons	53
Comox, lb.	55
Cowichan, Creamery, lb.	55
Salt Spring Islands, lb.	.55
Handipats, lb.	53
Our Own Brand, lb.	.50
Alberta Butter, bulk	47
New Zealand Creamery	47
Eggs—	
B.C. fresh extras	34
B.C. fresh firsts	30
Pullet, extra	28

CHEESE

Item	Price
B.C. Cream Cheese, lb.	40
B.C. solids, lb.	30
Finest Ontario, mild, per lb.	30
Finest Ontario, matured, per lb.	40
Edam Dutch Cheese, per lb.	45
Gouda Cheese, per lb.	45
Gorgonzola, per lb.	65
Swiss Gruyere, in portions, box	50
English Stilton, lb.	85
Imported Roquefort, per lb.	65
Eagle Brand, Camembert, box	65
Circle Brand Breakfast Cheese	40
Kraft, lb.	32
Golden Loaf	36

FISH

Item	Price
Oolichans, per lb.	15
Halibut, per lb.	20 .25
Cod, 2 lbs.	.25
Cod Fillets, 2 lbs.	35
Soles, lb.	15
Skate, 2 lbs.	25
Finnan Haddies, per lb.	20
Salmon, red spring, per lb.	35
Salmon, white, 2 lbs.	25
Crabs, each	15 35
Golden Ray fillets, per lb.	35
Kippers, per lb.	15
Flounders, 3 lbs.	35
Oysters, per doz.	65
Olympia oysters, pint	.80

MONTREAL PRODUCE

MONTREAL, April 25.—Eggs and cheese, steady; butter, firm.

Cheese, Westerns, 19 1-2c to 19 3-4c.

Butter, No. 1 Pasteurized, 38c to 38 1-4c.

Eggs, fresh extras, 35c to 36c; fresh firsts, 33c to 34c.

SILVER MARKETS

LONDON, April 25.—Bar silver, 26 9-16 per ounce.

AT NEW YORK

NEW YORK, April 25.—Bar silver, 57 5-8; Mexican dollars, 44 1-4.

A Sassenach was shooting up at Finzean, near Aberdeen, and at the end of one beat he asked the head gillie if the beaters were all out.

"Aye, mon, they're a' oot."

"You're quite sure," said our sportsman.

"Ay! I hae coonted 'em, but they're a' oot, ah'm telling ye."

"Very well, then, I've shot a stag."

The "Flu"
LEFT HER WITH A VERY WEAK HEART

Mrs. Beulah Demone, Pleasant River, N.S., writes:—"Having suffered with the 'flu' a few years ago, I was left with a very weak heart.

"I was unable to go about, and could not do my housework.

"I would get dizzy spells and would have to go and lie down.

"I could not sleep at night as the least little noise would wake me up.

"I tried different kinds of medicine, but they seemed to do me no good.

"A friend recommended

MILBURN'S HEART & NERVE PILLS

I have used five boxes and am much better; do not get those dizzy spells, and can do my own work as well as ever."

Price 50c. a box at all druggists and dealers, or mailed direct on receipt of price by The T. Milburn Co., Limited, Toronto, Ont.

Unless Your Car Has Perfect Lubrication Your Gasoline Is Used for Friction Instead of Miles of Power

Our Oiling and Greasing Service is one that car owners will find profitable to take advantage of.

We can tell you in a moment if your lubrication is not perfect, and poor lubrication is a car's assassin. You cannot get good running on stale oil, no matter how high grade the oil may be. It's just as necessary to change your oil as to change your clothes.

We will quote a special flat rate for the monthly lubrication, greasing and washing of your car—a rate that will save you many dollars.

Costs Money to Park on the Streets

It costs you at least 75c a day for wear and tear when you park your car on the street. Keep it off the street. All we'll charge you for safe daylight storing, per daytime, is...... 25c

EVER TRIED "MOTOR-ELIXIR"—Only 29c Per Gallon

Matson's Service & Storage Depot
Broughton St. Opposite Boad Telephone 2886

FINANCE - COMMERCE - MARKETS

RAIL SHARES OUTDISTANCE OTHER STOCKS

Gains of From Three to Twenty Points Made by Long List Including Canadian Pacific and Soo

NEW BOND ISSUES IN GOOD DEMAND

NEW YORK, April 25.—A sensational buying movement in the railroad shares overshadowed all other developments in today's stock market. Gains of 3 to 20 points were distributed among a broad list of rails, while New York & Harlem, changing hands in small lots, soared 187 points to 480 and closed 10 points below the top. Delaware & Hudson soared more than 11 points to a new high at 224 1-4 and closed within a fraction of the top, and Wabash was bid up 12 points to a new peak at 89 3-4 and then eased to 88 1-4.

New York Central was pushed up nearly 7 points to a new peak at 187. Baltimore & Ohio, Canadian Pacific, Chicago & Northwestern, Big Four, Nickel Plate, Pere Marquette, Pittsburgh & West Virginia, Reading, Lackawanna, Lehigh Valley, Louisville & Nashville, Soo preferred, Missouri Pacific common and preferred, Texas & Pacific and Western Maryland advanced 3 to 10 points. Jersey Central soared 25 points to a record high at 345, but lost 5 points of its gain. A score of others advanced 1 to 3 points.

Industrials were mixed, but mainly higher. There was little in the day's trade news to influence the price movement.

Oils gave one of the best demonstrations of group strength in the industrial list. Atlantic Refining was bid up more than 6 points to a new high at 132 3-8. Richfield Oil of California again was heavily bought, moving up more than 2 points to within a fraction of the year's high. Mexican Seaboard ran up to another new high at 33 3-4, but lost most of its gain on realizing.

Foreign exchanges were reactionary, sterling cables easing slightly to around $4.88, with minor recessions in most of the continental rates.

Semi-speculative bonds were in brisk demand again today, sympathizing with the strength of related issues on the stock exchange. Prompt over subscription of the $50,000,000 Cities' Service 5s and the $12,000,000 City of Copenhagen 4 1-2s indicated a continuance of the firm demand for new issues.

FOREIGN EXCHANGE

NEW YORK, April 25.—Foreign exchanges steady.

France—3.93 5-16; cables 3.93 9-16.
Italy—5.28⅝; cables 5.27.
Belgium—13.88.
Germany—23.90.
Holland—40.28.
Norway—26.74.
Sweden—26.81½.
Denmark—26.80¼.
Switzerland—19.27⅝.
Spain—16.98.
Greece—1.31.
Poland—1135.
Czechoslovakia—2.96.
Jugoslavia—1.76.
Austria—1410.
Rumania—62⅝.
Argentina—42.75.
Brazil—12.02.
Tokio—47.45.
Shanghai—63.06.
Montreal—100.00.

STERLING EXCHANGE

NEW YORK, April 25.—Demand 487⅝; cables 488; sixty-day bills on banks 484.

AT VICTORIA

Buying 488¼; selling 489½.

(All Fractions in Eighths)

	High	Low	Last
Allis Chalmers	121-2	121-3	121-2
Amerada Corpn.	36	25-4	25-4
Am. Can.	81-7	80-6	81-4
Am. Car & Fdy	102-2	102-2	102-2
Am. For. Power	30-2	30	30-2
Am. Locomotive	106	105-4	105-7
Am. Smelters	164-4	163-4	164-2
Am. Steel Fdy	60-7	60-1	60-4
Am. Sugar	68-4	68-4	68-4
Am. Sum. Tob.	58	58	58
Am. Tel. & Tel.	187-7	184-7	186
Am. Tobacco	157-3	157	157
Am. Tobacco B.	158-7	157-2	157-3
Am. Woolens	21-6	21-6	21-6
Anaconda	68-6	67-2	68-2
Armour A.	15-1	15-1	15-1
Ass'd Dry Goods	45-4	45-4	45-4
Atlantic Gulf	46-5	44-3	45-6
Atlantic Refinery	30-3	30	30
Atchison	183-3	181-2	193
Auburn Motors	128	129	129
Baldwin Loco.	272	273	273
Baltimore & Ohio	118-3	113-4	118-1
Bangor & Ar'st'k	73	73	73
Bethlehem Steel	62-5	62	62-3
Brooklyn Manhat	75-2	72-1	72-1
California Pack's	74-3	74-3	74-3
California Pete	30-6	30-6	30-8
Calumet & Ariz.	99-4	97-1	99-4
Can. Pacific	214-1	210-7	214
Cerro De Pasco	67-6	67-4	67-4
Certain-teed Prod.	61	60-5	60-6
Chesap'ke & Ohio	199-2	195-4	198-5
Chile Copper	41-7	41-4	41-6
Chi., Gt. Western	13-2	12-1	13
Chi., Mil. & St. P.	40-2	39-1	40-1
Chi. & Northwest	87-4	85	87-4
Chi. R.I. & Pac.	115-5	114-4	115-4
Chrysler Motor	68-4	68	68
Coco Cola	159-6	158	158-6
Congoleum-Nairn	30-4	29-4	29-5
Cons. Gas	150-6	149-4	149-4
Cont. Oil	17-7	17-7	17-7
Cont. Motors	12-3	11-2	12
Corn Products	79	78-7	79
Crucible Steel	86-6	86-4	86-4
Curtiss Aero	82-6	80-1	81-2
Davison Chemical	47-7	47-4	47-4
Dodge Bros.	19-3	18-7	19-5
Dodge Bros. pfd.	70	70	70
Dupont Powder	369	367	367
Eastman Kodak	189-6	169-6	189-6
Elec. Power	42-2	41	41-4
Erie	58-7	55-5	58-2
Famous Players	130-6	128	129
Foundation Co.	48	48	48
Fox Film "A"	82-3	81-4	81-4
Fleischmann Co.	73-3	72-6	72-7
Freeport, Texas	78	74	75-1
Gabriel Snubbers	18-1	18-1	18-1
General Am. Tank	72	72	72
General Asphalt	90	88	90
Gen. Electric	163-6	161	162
Gen. Motors	188	185-6	186-2
Gen. Ry. Signal	92-3	88	91
Gold Dust	90	88-2	90
Goodrich Rubber	86-7	86	86-2
Granby	46-4	45-2	46-4
Great North. Ore	23	23	22
Great North., pfd.	102-2	100-6	101-7
Gt. West Sug.	32-2	32-2	33-2
Greene Cananea	120-2	116-2	116-2
Gulf States Steel	64	63-4	64
Gen. Cable A.	73-4	73-4	73-4
Houston Oil	151-2	151	151-2
Howe Sound	51-1	50-3	51-1
Hudson Motor	84-1	83	83-3
Hupp Motors	48-2	47-6	47-8
Illinois Central	141-4	139-4	141-4
Inspiration	21-4	21-2	21-2
Imperial Oil	62-6	62-6	62-8
Int. Comb. Eng.	50-1	48-5	48-5
Intl. Harvester	244-7	242-4	244
Int'l Match, pfd.	107-7	106-4	107
Int'l Paper	77-4	77	77-2
Int. Pete	40-2	40-2	40-2
Int. Mer. Mar., pfd.	40-6	39-5	39-6
Int. Nickel	87	85-4	87
Int. Tel. & Tel.	162	159-8	160-4
Johns Manville	126	127	127-5
Kan. City South	57-7	55	57-4
Kelvinator	21-1	20-7	21
Kennecott Copper	85-2	84	85
Lehigh Valley	106-6	101-1	106
Louis. & Nash.	151	149-6	151
Mack Truck	86	84-6	85-5
Manhattan Elec.	54-6	52-4	53-4
Marland Oil	42-6	42	42-3
Marlin-Rockwell	53	53	53
Mid. Con't Pete	30-4	30-4	30-4
Miss. Pacific	53-1	50-2	53-1
Miss. Pac., pfd.	115-4	112	115-4
Montana Power	165-1	165	165-1
Montgomery Ward	138-6	136-6	137-1
Nash Motors	86	84-7	85
National Biscuit	189-5	186	186
Natl. Cash Reg.	58-6	58	56
Natl. Dairy Prod.	79-5	77-7	78
N.Y. Air Brake	45	45	45
Norfolk & West	191	185	188-6
North American	68	67-3	67-7
N.Y. Central	186-6	181-4	186-2
Northern Pacific	101	96-8	99-5
N.Y., N.H. & Hart.	63-4	61-5	63-2
N.Y., Ont. & West	35-2	32-5	34-6
Packard Motor	69-2	68-1	69-1
Pan. American B.	50-1	49-1	49-4
Pennsylvania R.R.	69-1	68-4	69-1
Pere Marquette	140-6	140-6	140-6
Phillips Pete	42	42-2	42-5
Pierce Arrow	13-3	12-3	13-3
Producers & Ref.	22-4	23-2	23-2
Pullman Co.	85-4	84-1	85-4
Radio	180-4	175	175
Reading	113	107-2	112-6
Rep. Iron & Steel	60-2	60-2	60-2
Royal Dutch	48-2	48	46-3
Schulte	68	63-7	63-7
Sears Roebuck	100-5	99-2	99-3
Shattuck-Denn	19-4	18-2	19-2
Shell Union	27-5	27-4	27-4
Simmons Co.	64-4	64-3	64-3
Sinclair Cons	27-6	27	27-3
Sloss Sheffield	125	125	125
Southern Pac.	121-7	119-4	121-4
Southern Railway	151-7	150	151-7
Standard Milling	119	116	116
Standard Gas	66	67-4	67-4
Standard Oil, Cal.	60	59-7	60
Standard Oil, N.J.	44-3	43-7	44-2
Standard Oil, N.Y.	34-3	33-6	34-1
Standard Oil, Ind.	78-6	76-6	78-6
Stewart Warner	82-4	80-1	80-7
St. Louis & S. Fran.	119-3	117-3	118-3
Stromburg Carb.	59-1	59-1	59-1
Studebaker	64-3	62-7	64
Texas Co.	60	59-4	59-4
Texas Gulf Sulphur	72-3	71-7	73-4
Texas Pacific R.R.	135	130	125
Tex. Pac. C. & O.	15-1	14-5	15-1
Timken Roller	127	126-3	127
Tobacco Prod.	111-4	110	110
Union Oil of Cal.	54-4	53-4	52-6
Union Pacific	196-7	185	196-6
U.S. Cast I. Pipe	253	252	252
U.S. Ind. Alco.	115-3	114	114-3
U.S. Rubber	42-2	42-6	43
U.S. Steel	146-3	144-3	145
Underwood Typ.	67-2	67	67-2
Union Carbide	151-4	151	151
Universal Pipe	82	81-4	82
Victor Talk. Mach.	87-7	86-1	87-7
Wabash	89-6	78-1	89-6
Westing. Elec.	101-6	100-2	100-4
White Motor	28-4	27-6	27-7
Willys-Overland	26	25-2	25-6
Woolworth	189-2	188	186
Wright Aer. Cpn.	137-6	134-6	137-4
Yale Towne	84-2	83	84-2
Y'gston Sh. & Tu.	88-2	87-1	87-1
Yel. Tr'k & Coach	37-1	38	38
Kolster Radio	45	45	45
Munsingware	55	50-2	54-4

MONTREAL STOCKS

(All Fractions in Eighths)

	High	Low	Last
Alta. Pacific Grain	82-4	82-4	82-4
Abitibi	79-4	77-4	79-4
Asbestos	32-4	32-4	32-4
Asbestos, pfd.	92-4	92-4	92-4
Atlantic Sugar	20	20	20
Bell Telephone	169	169	169
Brazilian Trac.	58	57-6	57-6
B.C. Fish. & Pack.	16-4	16-4	16-4
Brompton Paper	63	62	62-7
Can. Bronze	87	87	87
Can. Celanese, com.	60-7	60-7	60-7
Can. Celanese, pfd.	90	90	90
Can. Cement, pfd.	33-4	32-4	32-4
Can. Cement., pfd.	99-6	99-6	99-6
Can. Car Fdy., com.	56	56	58
Can. S.S., com.	35-4	35	35-4
Can. S.S., pfd.	93-6	83-6	83-6
Can. Cottons	135	135	135
Can. Ind. Alcohol	47-4	46-2	47
Cons. M. & S.	270	267-4	270
Dom. Bridge	86-4	85	86-4
Dom. Glass	136	126	136
Dom. Textile	124	124	124
Dryden Paper	55-4	53-2	55-4
Hiram Walker	61-2	61-3	61-3
Howard Smith	147	147	147
L. of Woods Mls.	55	55	55
Laurentide Co.	190	180	190
Mackay Co.	120	130	120
Massey Harris	43-1	42	43-1
McColl Frontenac	33-6	33-6	33-6
Montreal Power	96	97	97-6
National Breweries	131	126-4	131
Ogilvie Mlg. Co.	405	405	405
Penmans, Ltd.	117	116-4	116-4
Shawinigan	90	87-3	80
Spanish River, pfd.	135	135	135
Steel of Can.	220	214	320
Winnipeg Elec.	119-4	119-4	119-4
Canada Power	53	47	51-6

TORONTO MINES

(Supplied by Branson, Brown & Co., Ltd.)

	Bid	Asked
Aconda	.03½	..
Amulet	3.15	..
Argonaut	.07½	..
Barry	1.15	..
Baldwin	1.05	1.06
Buckingham	.07	.07½
Columbus Kirkland	.03	..
Crown Reserve	.58½	..
Dominion Kirkland	.03	..
Duprat	.06½	..
Goldale	.22	..
Goldhill	.18	..
Granada Rouyn	.28	..
Hill Top	.17	..
Hollinger	18.90	..
Beaaram	.90½	..
Kirkland Lake	1.86	..
Kootenay Florence	.31	..
Lakeshore	22.50	..
Laval	.19	..
Macassa	.26	..
Malartic	1.24	..
McIntyre	26.25	..
Mining Corpn.	3.24	3.30
Nipissing	4.26	..
Pioneer	.58	..
Premier	2.26	..
Sylvanite	2.20	2.25
Teck Hughes	8.25	..
Tough Oakes	.47	..
Vipond	.64	..
Wright Hargreaves	4.50	..
Cen. Manitoba Mines	1.22	..
Jackson Manion	.72½	..
Noranda	17.35	..
Sudbury Basin	6.60	..
Pend Oreille	18.00	..
Sherritt Gordon	6.25	..

Calgary Oil Stocks

(Supplied by B.C. Bond Corporation, Limited)

(Supplied by B.C. Bond Corpn., Ltd.)

Afternoon Close

Mayland	1.12
A. P. Cons.	.35
British Dominion	.37
Dalhousie Oil	3.00
Illinois-Alberta	.55
McDougall Exp.	1.50
McDougall Segur New	1.26
McLeod	4.40
Mill City	.28
Royalite	.61
Devenish	.30
Spooner	1.30

Victoria Stock Exchange

MINING

	Bid	Asked
B.C. Silver	..	1.70
Bayview	..	.10½
Big Missouri	.54	.60
Cork Province	.32	.37
Dalhousie	..	.30½
Dunwell	.31	.33
George Copper	2.50	4.00
Glacier Creek	..	.06
Golconda	..	.90
Indian	..	.11
Int. Coal & Coke	..	.40
L. & L.	..	.16
Lakeview	.04½	.06
National Silver (G.S.)	..	.21
Premier	2.26	..
Porter-Idaho	.85	
Rufus-Argenta	..	.44
Ruth Hope	..	.63
Silverado	.90	
Sunloch	..	2.00
Whitewater, com.	2.22	2.37
Woodbine	.41	
Bonanza Placer	.14	.30
OILS		
B.C. Montana	.00 1-16	..
Home Oil	..	2.75
Devenish	.28	.36
LOCAL CURB		
Malaspina	..	.20
Beaver	..	.25
Caufield	15.00	17.00
Georgia River	.45	.47½
Oregon Metals	..	.80
Silvertip	..	.25
Stewart Lands	..	10.00
Wellington	..	.24
George Enterprise	..	.18
Northern Light	..	.30
Marmot Gold	.10½	.12

AFTERNOON SALES

300 Marmot Gold at .11; 500 Malaspina at .19.

NEW YORK CURB

(Supplied by Branson, Brown & Co., Ltd.)

INDUSTRIALS

	Bid	Asked
Centrifugal	.10½	.11
Checker Cab	.26½	.27½
Durant Del.	.10	.10¼
Mesabi	.21¼	.21½
Stutz	.15½	.18½
Tob. Prod. Ex	.03¾	.04
Un. Profit Shar.	.09¼	.09½
Un. Retail Candy	.08¾	.09
Cities Serv., com.	.58¼	.59¼
Cities Serv., pfd.	1.00	1.00½
Cities Serv. bkrs.	.28¾	.30
Am. Gas El.	1.47½	1.48½
Lehigh Pow. Secs.	.29	.31
OILS		
Carib	.18	.20
Federal	.16	.16½
Int. Pete	.40¼	.40¾
Marl. Mex.	.02¾	.03½
Mexico Oil	.45	.50
Cont'l Oil	.18¾	.18¾
Pennock Oil	.06½	.07
Salt Cr. Prod.	.30	.30½
Salt Cr., Cons.	.06½	.06¾
Wilcox	.18¾	.20½
Conley Tinfoil	.05¼	.05½
Mont. Pred.	.25	.25½
New Mont.	1.67½	1.68½
MINES		
Aria Globe	.04	.05
Butte & W.	.01	.05
Cons. Copr.	.11	.11¼
Cresson	.61¼	.61¾
Delores	.16¼	.16¾
Hecla	.13¼	.13¾
Hollinger	.15½	.16½
J. V. Devel	.15	.50
Kerr Lake	.50	.60
Mason Valley	.11¼	.11¾
Nipissing	.04¼	.04¾
Ohio Copper	.82	.83
Teck Hughes	.09	.09½
Un. Eastern	.58	.67
Un. Verde Ex.	.17½	.16

VANCOUVER EXCHANGE

(Supplied by B.C. Bond Corpn., Ltd.)

VANCOUVER, April 25.—Despite a fairly heavy demand, price changes on the Vancouver Stock Exchange today were narrow, Home Oil, with a net gain of 20c to $2.55, being the feature. On sales of 4,200 shares Home Oil touched a high of $2.75, but fell away during the late trading. Pend Oreille was weak, closing at $18.55, down 45c, on sales of 700 shares. Premier forfeited 2c to $2.28 on a turnover of 1,600 shares. Kootenay Florence, Grandview and Cork Province were dealt in heavily, the former closing ½c higher at 30½c on sales of 26,000 shares. Cork Province had a turnover of 16,000 shares and improved ½c to 34c, while Grandview, on a trade of 17,500 shares, held steady. Values generally were in line with Tuesday's close.

Dalhousie Oil, on a light trade, closed 10c down at $2.90.

Total sales 165,360 shares; value $91,954.

MINING

	Bid	Asked
Argenta	.40	.42
Bayview	.09	.09½
B.C. Silver	1.35	1.70
Big Missouri	.55½	..
Boundary Red Mountain	..	.02
Cork Province	.34	.35
Cotton Belt	.80	.90
Dalhousie Mining	..	.40
Dunwell	.32	
George Copper	3.75	3.80
George Enterprise	.18	..
Georgia River	.45	.47
Glacier	..	.05
Gladstone	.07¾	.08
Glasord	..	.10
Golconda	.80	.85
Grandview	.86	.57
Independence	.16	.17
Int. Coal & Coke	.37	.28
Kootenay Florence	.30½	.31
Lakeview	.04⅝	.05
Leadsmith	..	.06
Lucky Jim	.34¼	.35
Marmot Gold	.10½	.10¾
Marmot Metals	.10½	.11
Duthie	1.00	1.11
National Silver	.17½	.18
Pend Oreille, pfd.	..	1.25
Pend Oreille, com.	18.75	18.25
Porter-Idaho	.85	.88
Premier	2.26	2.32
Richmond	..	.16
Rufus	.40	.42
Ruth Hope	.57	.58
Selkirks	.02	.03¼
Silvertip	..	.23½
Slocan King	..	.10¾
Slocan Rambler	..	.28
Snowflake	..	.45
Standard Silver	.20½	.21¼
Sunloch Mines	2.80	2.95
Terminus	.17	..
Topley Rich.	..	.50
Wellington	..	.20
Whitewater, com.	2.34	2.35
Woodbine	.42	.44
OILS		
A. P. Cons.	.33	.39
Dalhousie Oil	2.80	3.05
Home Oil	2.55	2.65
McLeod	4.00	4.20

MORNING SALES

1,000 Bayview at .09; 500 Big Missouri at .55; 500 Boundary Red at .02; 4,500 Cork Province at .33; 3,300 at .33; 4,000 at .33½; 100 Duthie Mines at 1.13; 100 George Copper at 3.75; 3,200 Gladstone at .07¾; 4,000 Grandview at .56; 300 Grandview at .56¼; 5,500 at .56½; 600 at .57; 400 at .57½; 1,000 Golconda at .85; 3,000 Independence at .16½; 3,000 Indian at .07¾; 2,000 at .06; 100 Dalhousie at 2.95; 1,000 at 3.05; 7,000 Kootenay Florence at .30; 10,700 at .30½; 3,500 L. & L. at .13; 2,000 Lakeview at .04⅝; 800 at .05; 500 Lucky Jim at .34; 500 at .34½; 1,500 at .35; 4,000 Marmot Metals at .11; 3,000 National Silver (G.S.) at .18; 1,000 at .18; 820 Pend Oreille at 18.30; 100 Premier at 2.28; 1,400 at 2.30; 27,000 Porter-Idaho at .88; 2,500 at .88¼; 8,000 British Petroleum at .02¾; 100 at .03; 1,000 Rufus-Argenta at .40; 500 Richmond at .18; 4,200 Ruth Hope at .57½; 1,700 at .58¼; 500 at .58; 5,000 Silver Crest at .09; 1,000 at .09½; 50 Silverado at .85; 1,000 Slocan King at .11; 1,700 Wellington at .20; 200 Whitewater at 2.30; 500 at 2.22; 400 at 2.23; 5,700 Woodbine at .42; 1,000 at .42; 500 at .43½; 400 Home Oil at 2.55; 600 at 2.60; 350 at 2.65; 100 at 2.68; 600 at 2.76; 100 at 2.72; 100 at 2.74; 380 at 2.78; 200 at 2.77; 500 at 2.78.

AFTERNOON SALES

1,500 Big Missouri at .55; 500 at .55½; 1,000 at .56; 1,000 Cork Province at .33; 3,750 at .34; 500 at .34½; 100 at .35; 100 Cotton Belt at .85; 500 Dunwell at .32; 1,600 Duthie Mines at 1.10; 100 George Copper at 3.75; 1,000 Gladstone at .07¾; 800 at .08; 3,800 Grandview at .56½; 3,600 at .57; 200 Golconda at .85; 8,850 Kootenay Florence at .30½; 1,000 Lakeview at .04⅝; 1,500 Lucky Jim at .35; 1,100 Marmot Metals at .11; 130 Pend Oreille at 18.50; 60 at 18.75; 100 Premier at 2.28; 1,000 Ruth Hope at .57; 250 at .58; 1,500 Silver Crest at .09¾; 300 Silversmith at .19; 1,500 Slocan at .10½; 200 at .11; 100 Sunloch at 2.90; 500 Wellington at .18½; 1,000 at .20; 100 Whitewater at 2.34; 1,700 at 2.38; 3,000 Woodbine at .43; 100 at .43½; 50 Home Oil at 3.45; 300 at 3.55; 250 at 3.60; 1,000 L. & L. at .12½.

MONEY MARKETS

LONDON, April 25.—Money, 3 1-2 per cent. Discount rates—Short bills, 3 15-16 per cent; three months' bills, 4 1-16.

AT NEW YORK

NEW YORK, April 25. — Call money, firm; all loans, 5; closing bid, 5. Time loans, steady; mixed collateral 60-90 days, 4 7-8 @ 5; 4-6 months, 4 7-8 @ 5 per cent. Commercial paper, 4 1-4 @ 4 1-2 per cent. Bankers' acceptances, unchanged.

NEW YORK SUGAR

NEW YORK, April 25.—The raw sugar market was quiet and unchanged early today. No business was reported. Refined prices were unchanged at 5.95 to 6.00 for fine granulated, although business was light and principally in the way of withdrawals on old contracts. Some secondhand sugars were still available below refiners' quotations.

Latest News From Wall Street

(Supplied by Branson, Brown & Co., Ltd.)

General Electric earned $1.58 a common share in first quarter of 1928 against $1.52 in 1927.

Pennick and Ford and subsidiaries report for first quarter of 1928 profit of $311,201 after depreciation and interest but before Federal taxes against $422,212 in same period of 1927.

Savage Arms Corporation and subsidiaries for quarter ended March 31 net profit of $3,009 after depreciation and reserve for taxes, or $1.35 a share on 6 per cent preferred against net loss of $99,199 in first quarter of 1927. Declared regular quarterly dividends of $1 on common, $1.75 on first preferred and $1.50 on second preferred.

$210,000,000 limit fixed for tax cut.

I.C.C. denies Southern roads plans to provide higher through rates.

Canadian Pacific third week of April gross $3,505,000 against $3,240,000 in 1927 week from January 1 to April 21 was $56,508,000 against $..,882,000 in 1927 period.

Minneapolis Federal Reserve Bank advances rediscount rate from 4 to 4 1-2 per cent.

Official statistics show March production of automobiles exceed March, 1927, heavy construction contracts show substantial gain over last year and steel production is almost as large as it has ever been.

Soviet oil deal again reported talked. New York company said to intend disputing British dominance of Near East market.

Schulte Retail Stores declared extra dividend of two per cent in stock on common stock, pay 1-2 quarterly first installment being payable June 1 to record May 15; the extra dividend resulted from increased earnings.

Cerro de Pasco reports for year ending December 31 consolidated net income $3,643,260 after depletion, depreciation and U.S. and foreign taxes $3.26 a share on 1,122,842 capital shares $4,550,837 or $4.05 a share in 1926.

U.S. daily average crude oil output for week ended April 21 was 2,393,750 barrels up 11,130 over preceding week, reports American Petroleum Institute.

Reading Company reports March net operating income $1,121,041 vs. $1,443,872 in March, 1927, three months net $2,938,025 vs. $3,958,671.

Texas Railroad commission issues Winkler County oil pro-ratio regulations that, for six months beginning May 15, the fields production shall not exceed 150,000 barrels daily, says Houston Dispatch.

Chicago Pneumatic Tool reports quarter ended March 31, net income $155,929 after depreciation, interest and Federal taxes, equal to $1.65 a share, vs. $210,277 or $2.21 a share in 1927.

Purity Bakeries reports sixteen weeks ended April 21, net income $773,646 after depreciation, taxes and interest against $715,255 in 1927.

Freight loadings week ending April 14, totaled 912,377 cars, 6,919 below previous week and 37,184 below 1927, reports American Railway Association.

Gould Coupler reports net income $85,492 after taxes in March quarter $77,124 in 1927.

Congress Cigar quarter ended March 31, net income $414,673 after charges and Federal taxes against $569,843 in 1927.

VICTORY AND WAR BONDS

VICTORY LOAN, 5½%—TAX FREE

Interest due—	Buy	Sell
1933, 1st May & Nov.	104.90	105.20
1937, 1st June & Dec.	109.95	110.25
WAR LOAN, 5%—TAX FREE		
1931, 1st Apr. & Oct.	102.10	102.38
1937, 1st Mar. & Sept.	105.80	106.10
(Payable New York)		
VICTORY LOAN, 5½%		
1932, 1st May & Nov.	102.56	102.80
1934, 1st May & Nov.	104.50	104.85
DOMINION LOAN		
1928, 15th Apr. & Oct., 5%	100.20	100.50
1942, 15th Apr. & Oct., 5%	105.55	105.80
1940, 1st Mar. & Sept., 4½%	101.90	102.18
1944, 15th Apr. & Oct., 4½%	102.50	102.78
1946, 1st Feb. & Aug., 4½%	102.55	102.90
1934, 1st Feb. & Aug. (C.N.R.), 5%		Mkt.
1937, 1st Jan. & July (C.N.R.), 4½%		Mkt.

Add accrued interest to date:
1937, 146 days, 2.200 per $100.
1933, 1933, 1934, 176 days, 2.653 per $100.
1928, 1942, 10 days, .137 per $100.
1944, 10 days, .123 per $100.
1946, 84 days, 1.036 per $100.
Brokerage Rate on Victory and War Loans, ¼ of 1%.

VANCOUVER, April 25.—Wheat quotations, spot and en route: 1 Nor., 158⅛; 2 Nor., 153⅜; 3 Nor., 144⅛; No. 4 wheat, 139⅛; No. 5 wheat, 128⅛; No. 6 wheat, 118⅛; feed, 115⅛.

Discrimination in Securities

The large number of issues of all types which have appeared in the market during recent years is making it more important for the investor to exercise continually greater discrimination in the choice of securities.

Constant supervision of holdings frequently suggests revisions of advantage to the investor. On the other hand, changes which merely increase the yield, without regard to other necessary features in any investment programme, may be a decided disadvantage.

R. S. Mabee, Mgr. Bond Dept. Phone 344

Pemberton & Son
Established 1887
INVESTMENT BANKERS
VICTORIA, B.C.

We Offer Our Unsold Balance:

Famous Players Canadian Corporation
6% First Mortgage Bonds, Due April 1, 1948.
Price 100 and Accrued Interest.

THE COMPLETE INVESTMENT SERVICE 220 TELEPHONE 221

Quadra Investments Corporation LIMITED
INVESTMENT BANKERS
617 View Street — Arcade Building

Amalgamated Mines, Ltd. (N.P.L.)

Is the type of mining development company which makes a direct appeal to the careful investor. When you buy stock in this company remember that you are not buying stock in one mine but in many. HYDER LEAD MINE, when it has been brought to production will pay dividends on your entire investment. You will be a shareholder in every property which is controlled by AMALGAMATED MINES LTD.

We Are Now Offering the First Allotment of Underwritten Stock at 50c Per Share.

A. A. Meharey & Company
E. P. F. ROE, Manager Stock and Bond Department
STOCK BROKERS
BONDS
Corner Broad and Fort — Real Estate and Insurance — Phone 3308

{ Thumbnail Sketches of Prominent B.C. Mines }

TOPLEY-RICHFIELD
Mining Company, Limited

(Capital $2,000,000; Par 50c—1,500,000 Shares Issued)

Issues We Have Sponsored: *Pend Oreille, Whitewater, Cork-Province, Lucky Jim, Ruth-Hope*

Following the discovery of the Topley Richfield property at Topley, B.C., in 1926, the Provincial Department of Mines reported that it was the outstanding mining discovery of the year. Exhaustive investigation by experts leads to the opinion that Topley-Richfield will become the centre of the third chief mining camp in British Columbia.

Immediate development work on the property resulted in sensational disclosures of gold and silver ore bodies. High-grade ore shows gold values of $16 a ton; silver, 360 ounces; and lead, 23 per cent. Samples of average ore show gold and silver values ranging from $10 to $16 a ton, which is considered a good average of the lower-grade ore bodies.

A contract for 5,000 feet of diamond drilling, to commence immediately, has been let to Stone & Knight, well-known drilling contractors, of Spokane, at the low price of $3.75 a foot. The contract calls for 10 holes to be sunk a depth of 500 feet each. This work will prove the ore bodies and enable the company to decide upon the capacity of the mill to be erected.

We anticipate that Topley-Richfield shares will increase materially in value this year and an investment in this stock will result in big dividends when the property becomes an active producer.

"Investigate, Invest—Let Progress Do the Rest"

MILLER, COURT & CO., LTD.
INVESTMENTS
Members Vancouver, Victoria, Calgary, Winnipeg, Seattle and Spokane (Standard) Stock Exchanges
G. D. TYSON
Victoria Representative
Phone 8510 — Winch Building — Victoria, B.C.

Canada Permanent Mortgage Corporation
Accumulative bonds bearing 4½% compound interest are recognized by sound investors as
GILT EDGE SECURITY
In $100 denominations. 65 millions in assets—73 years financial experience.
R. J. ROBERTSON, Mgr.
1406 Douglas Street

CANADIAN GENERAL INVESTMENT TRUST

With a representative body of Canadian business men on the Board, we recommend the purchase of this security.

The fundamental principle of the Investment Trust is the distribution of risk by the investment of funds in the securities and bonds of a great number of enterprises, investments in any one security usually being limited to a fraction of the capital. Such distribution of risk seems to be one of the most practical forms yet devised to afford the investor a secure channel for profitable investments.

Latest reports of financial position and security holdings of the Canadian General Investment Trust will be furnished on request.

Branson, Brown & Co., Ltd.
Central Building — Victoria, B.C.
Correspondents of Logan & Bryan
Members Winnipeg Grain Exchange, B.C. Bond Dealers' Association, Vancouver Stock Exchange, Victoria Stock Exchange
Phones: 5600 5601 5602 5609
Direct Private Connections to All the Leading Eastern Exchanges

Bonds Callable

Most Foreign and Industrial Bonds are callable at a set price. Some issues are selling over the callable price at this time and if called would result in a loss to the investor. We will be pleased to give such information relative to any securities you may be holding or contemplate purchasing, as you may desire.

WE CONSIDER IT A PLEASURE TO SERVE YOU

British Columbia Bond Corporation, Ltd.
1200 Government Street
Vancouver — Victoria — Nanaimo and Duncan
E. E. Boorman, Managing Director
Private Wires to All North American Exchanges. Members Winnipeg Grain Exchange, B.C. Bond Dealers' Association, Etc.
Radio Broadcast 6 P.M. to 6:20 P.M. Each Day

Two Attractive Telephone Securities

50 Shares
National Telephone and Telegraph Corp. Ltd.
7% PREFERRED STOCK
(Controls B.C. Telephone Co.)
PRICE TO YIELD 6.60%

100 Shares
Associated Telephone and Telegraph Co. Ltd.
Preferred Stock—Paying 4.00 Per Annum
PRICE TO YIELD APPROX. 7½%

R. G. CHRISTY & CO., LTD.
INVESTMENT BANKERS
Phones 375-376 — 623 Fort St., Victoria, B.C.

Investors Who Purchased B. C. ELECTRIC 6% Preferred Stock

at 99, were able to sell this security at a premium in less than a year, receiving a return on their investment of over

12½%

The same exchange may now be made with B.C. TELEPHONE 6% Preferred Stock.

We have a new PUBLIC UTILITY issue of a similar nature selling at par to yield 6% which we recommend as an excellent reinvestment in making an exchange of this nature.

Royal Financial Corporation, Limited
723 Fort St. — H. W. MILLER, Manager — Phones 1025-1026

GILLESPIE HART & TODD LTD.
FINANCIAL AGENTS — Phone 2040 — BONDS — STOCKS
REAL ESTATE — MORTGAGES INSURANCE
611 FORT ST.

Latest Information on Georgia River Gold and Marmot River Gold Is Available at Our Office. Place Your Orders With Us

A. A. MEHAREY & CO.
E. P. F. ROE, Manager Stock and Bond Department
STOCKBROKERS - BONDS - REAL ESTATE and INSURANCE
Corner Broad and Fort — Phone 3308

PHONE 6705 — 711 FORT STREET
If your securities have not been reviewed lately, we shall be glad to place our services at your disposal.
Our report on your holdings places you under no obligation and the report will be sent by mail if you wish.

BROWN BROS. & ALLAN, LTD.
GEORGE S. BROWN — HUGH ALLAN — HERBERT A. BROWN

SAVINGS AND LOAN
In the United Kingdom there are over 3,000 Savings and Loan Associations. In the United States 13,000. In British Columbia there is one strong one with over Seven Million Dollars in savings contracts written. This is
THE GUARANTY SAVINGS & LOAN ASSOCIATION
5% Guaranteed on Savings. Loans on Homes. We Are Agents for Victoria
ALFRED CARMICHAEL & CO., LTD., 1210 Broad Street

B. C. MINING SHARES PUBLIC AUCTION POOL

LOOK!

A Stock Exchange where the Public are the members. List with us, or instruct your broker to do so. You want action—we'll give it to you. The public pay only what they bid. Those who wish to sell their shares at a certain price may reserve them until that price or better is gotten. We'll get it, too! The Pool is "going strong."

ISLAND REALTORS
Sayward Bldg. — A Nice Basement Hall — Per Pro. H. P. Winsby

CLINTON GOLD
Don't hesitate to buy this stock at 30 cents while you have the chance. It will cost you more soon.
GIRDWOOD & LEWIS, LTD.
Phone 380 — Ground Floor, Pemberton Bldg. — 618 Broughton St.

GASOLINE ALLEY

No, Thanks — By King

S'MATTER POP

The Only Remedy — By C. M. Payne

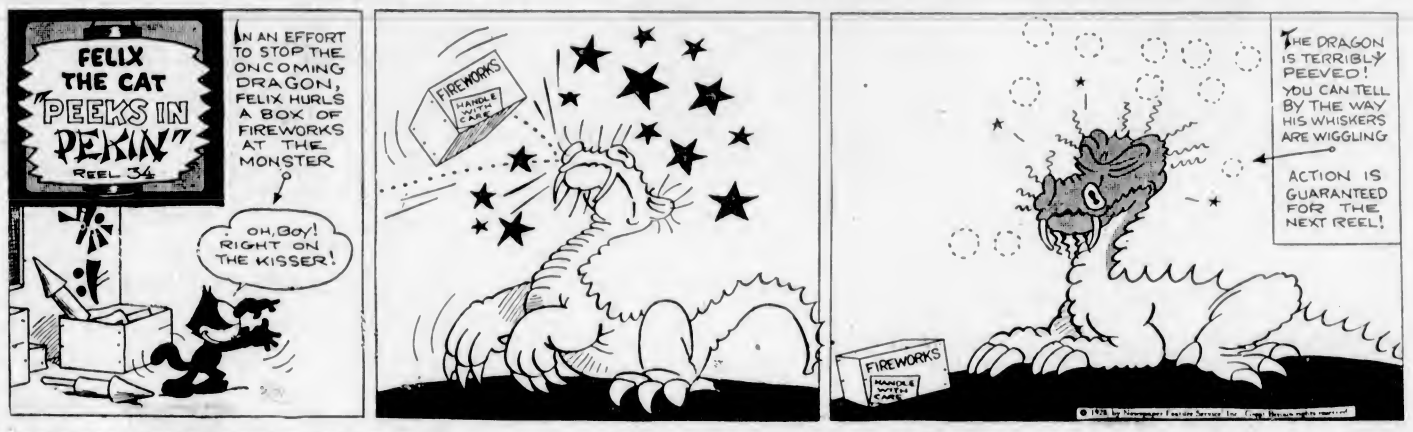

POLLY AND HER PALS

A Question of Supply and Demand — By Cliff Sterrett

TILLIE THE TOILER

It's Tillie's Little Mac — By Westover

TINY

A Chip Off the Old Block

KRAZY KAT

A Piece of Cheese Will Prove This

EMBARRASSING MOMENTS

JUST LIKE A MAN

By Knott

The owner of a popular brand of car was having trouble in starting his engine. After watching for ten minutes the man's wrestle with the starting handle, a little boy asked his father:

"How far will it go after he has finished winding it?"

COLONIST DAILY COMIC FEATURE

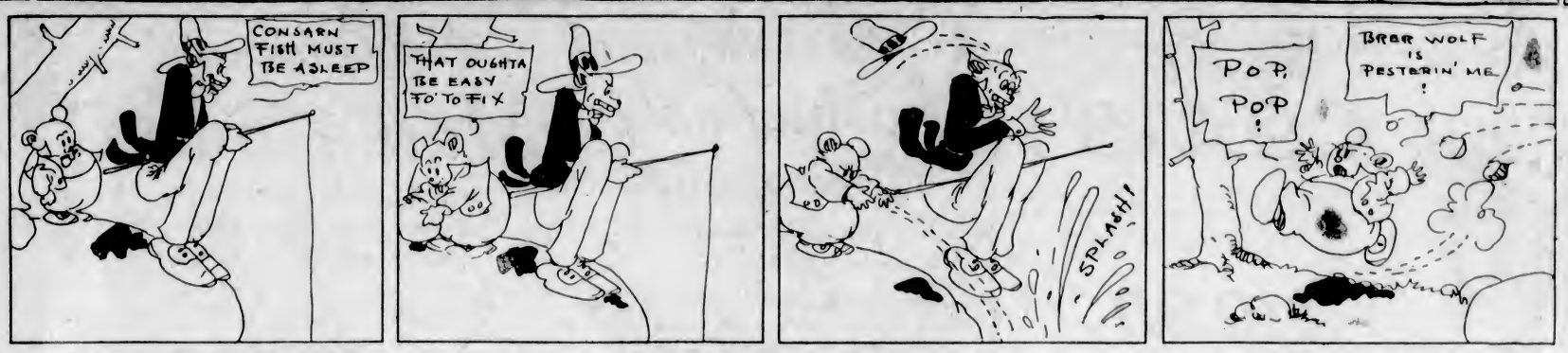

S'MATTER POP? - - - Pop—the Balloon Buster - - - By C. M. PAYNE

(Copyright 1928—by Bell Syndicate, Inc. Trade Mark Reg. U. S. Pat. Off.) Great Britain Rights Reserved

End of April and After Easter Adjustment of Stocks

Outstanding Values Today, Tomorrow and Saturday

25 Only, Misses' and Women's Poiret Twill, Fur-Trimmed

COATS

25 Only, Misses' and Women's Poiret Twill Coats in wrap-around styles, side pleats or button trimming, turn-back cuffs and fur collars. All these coats are fully lined and in the newest Spring shades—

$10.90

25 Only, Misses' and Women's Kasha Cloth, Fur-Trimmed

COATS

25 Only, Kasha Cloth Coats, in smart styles, trimmed with fancy patch pockets, embroidered side panels and kicking strap. In all the latest colors and with a smart fur collar—

$13.90

—Mantles, 1st Floor

A Great Clearance of Fashionable Footwear

For Men and Women on the Bargain Highway

Several Hundreds of Pairs of Fine Shoes Have Been Transferred From Our Upstairs Departments to the Bargain Highway For Rapid Clearance

Included are Blond Kid and Patent Leather Pumps of the famous Vogue make, as well as many others, the superiority of which you will readily recognize.

Ties and Strap Pumps in practical and dressy styles. Clearing at **$4.95**

A large new shipment of Women's Shoes in all leathers and styles, Ties, Oxfords and Strap Pumps. All sizes available, at **$3.95**

Men's Boots and Oxfords for dress, business or work. Hundreds of pairs of desirable Shoes, Black or Tan Oxfords and Boots, Work Boots with Panco or leather soles, Panco-Sole Brown Elk Boots, etc. At, a pair **$3.95**

Men's Fine Boots and Oxfords with Goodyear welted soles in black or tan. Smart new shapes and conservative models, single or double soles, at **$4.95**

At the same time you will find tables of shoes for boys and girls with a profusion of styles at bargain prices.

—Shoes, Bargain Highway

Two Groups of Men's Suits

Month-End Bargains Today
Values to $27.50 for $13.95
Values to $35.00 for $19.75

A group of Men's Tweed Suits, single and double-breasted styles, well tailored and in latest shades and patterns. Greys, browns, herringbones, etc. Sizes 34 to 44. Regular prices to $27.50, for

$13.95

A group of Men's and Young Men's Suits of fine worsteds and wool tweeds. Newest models, single or double breasted. All the latest shades and patterns, including greys, herringbones, checks and fancy weaves. Sizes 34 to 44. Regular to $35.00, for

$19.75

—Men's Clothing, Main Floor

Men's Odd Tweed Pants—Month-End Bargains for $2.95

Well-Made Tweed Pants in dark and medium shades; cuffs and plain bottoms and belt loops. Sizes 32 to 44. On sale for **$2.95**

—Men's Clothing, Main Floor

600 Pairs Only, Women's Rayon Silk Bloomers for $1.00 a Pair

Women's Rayon Silk Bloomers, in white, pink, peach, mauve, coral, Nile and crab apple. Made with full gusset. Small, medium and large sizes. Regulation and bobette styles. A pair **$1.00**

600 only, Rayon Silk Vests to match above bloomers; opera style only. Each **89c**

300 pairs of Bobette Bloomers of rayon silk, finished with dainty picot frill and pocket. Colors are white, pink, peach, orchid, coral, Nile and crab apple. Small, medium and large sizes. A pair **$1.50**

1200 Pairs of Women's Summer Weight Bloomers and Vests, a Garment, 35c

Women's Summer Weight Bloomers, bobette style; white, pink, peach and orchid; small, large and medium sizes. A pair **35c**

Summer-Weight Vests in shades to match the above bloomers; opera or built-up shoulder style; small, medium and large sizes. Each **35c**

—Knit Underwear, 1st Floor

120 Pairs Only—Step-In Combinations A Suit, 75c

Women's Step-In Combinations of a fine grade cotton, opera style or strap shoulders, wide knee. Sizes 36 to 42. A suit **75c**

—Knit Underwear, 1st Floor

Eight Dozen Spring and Summer Hats Values to $7.95 Offered at $3.95

Eight dozen only, Spring and Summer Hats in pretty bright colorings such as pink, deep rose, green, Copenhagen, grey, sand and shrimp. Dress Hats, ready to wear. Values to $7.95. Offered to clear at, each **$3.95**

English Slouch Hats of light summer-weight felt, suitable for golf or tennis, in shades to blend with the Spring costume. In gull, corn, orchid, periwinkle, French grey, buff, poppy, Eau-de-Nile and black. Sizes 6⅝ to 7¼.

$1.95 Each

Crocheted Visca Sports Hats in smart Spring shapes, trimmed with flowers or ribbon, tailored effects. In Copenhagen, sand, rose, navy and light shades for early Summer wear.

$5.95 Each

—Millinery, 1st Floor

Children's Millinery on the Bargain Highway

Great values in Spring and Summer Hats for children and young girls, in light colors and all the more practical shades. Specially priced to clear at, each **95c**

—Millinery, Bargain Highway

Sale of Children's Dresses, $1.95 and $3.95

Children's Silk Dresses (samples) in many pretty styles and colors, in taffeta, spun silk and crepe de Chine. Sizes from 2 to 14 years. Values to $7.95. Selling at

$3.95

Children's Wash Dresses in numerous styles and colors, high or low waist effects, in floral, plain and novelty patterns; in pink, peach, maize, green and blue. Sizes 8 to 14 years,

$1.95

—Children's Wear, 1st Floor

Sale of Remnants

On the Bargain Highway at Half Price

Drawing to the end of the month we find thousands of remnants that must be cleared, so we are offering them at HALF PRICE.

Useful lengths in fancy and plain silks—georgette, crepe de Chine, woolen goods, serges, flannels, linens, flannelettes, prints and wash goods of all kinds—cottons, cretonnes, scrims, nets, casement cloths and others. Today, Friday and Saturday, HALF PRICE

—Bargain Highway, Lower Main Floor

Bargains in the Baggage Section

Three-Quarter-Size Wardrobe Trunk, slightly soiled but otherwise in good condition. Regular price, $46.00, for **$35.00**

One only, Steamer Wardrobe Trunk. Regular $42.50, for **$33.00**

Fibre Suitcases on wood frames, with steel reinforced corners, 2 side clasps, leather handle; 26 and 24-inch at, each **$1.95**

Three only, English Cowhide Suitcases, two lever locks and leather handle; built on steel frames. Regular price, $14.50, for **$12.50**

—Baggage, Main Floor

Men's Fine Shirts—Month-End Bargains, Each, $1.49

Broadcloth Shirts, in plain cream shade or fancy stripes. Separate collars to match. 25 Dozen to clear. Each **$1.49**

Men's Broadcloth Outing Shirts, shades blue, cream, mauve and white. Made with collar and pocket. Each **$1.49**

Men's Khaki Twill and Cotton Tweed Work Shirts, in dark stripes and checks; full cut, with collar and pocket. On sale for **$1.49**

—Men's Furnishings, Main Floor

Men's One-Piece Wool Bathing Suits Each, $2.00

One-Piece Wool Bathing Suits, with skirt attached. Colors are navy, cardinal, heather, royal blue, with contrast stripe on skirt. Each **$2.00**

—Men's Furnishings, Main Floor

Men's Wool Sweater Coats, Each, $1.95

Penman's Make Wool Sweater Coats. Spring weight and with two pockets; heather shades. Each **$1.95**

—Men's Furnishings, Main Floor

Men's Flannelete Pyjamas, A Suit, $1.75

Made of good grade striped flannelette with low neck and pocket, finished with silk loops. Each **$1.75**

—Men's Furnishings, Main Floor

1,200 Pairs of Women's Hose

On Sale on the Main Floor Today, Friday and Saturday

250 pairs Women's Silk, Art Silk and Silk Lisle Hose, semi and full fashioned, and square heels. Serviceable Hose for everyday wear. Colors are hoggar, nude, champagne, chaire, flesh, cameo, grain, aluminum, platinum and black. Regular a pair, 79c. On sale for **39c**

500 pairs of Women's Silk Hose, semi-fashioned, and square heel; silk to the garter hem; neat fitting and well reinforced at wearing parts. Shades are nude, champ, hoggar, chaire, flesh, grain, cameo, platinum and aluminum. Regular prices, 98c and $1.25. On sale for **59c**

450 pairs of Women's Thread Silk Hose, with square and shaped pointed heels; neat fitting and well reinforced; silk to the garter hem. A large range of colors, including pongee, parchment, cameo, naturelle, patio, grain, atmosphere, chaire, French nude, champagne, chalet, chateau, silver, platinum, dove; also black and white. Regular prices to $1.75. On sale for **98c**

—Hosiery, Main Floor

1,200 Pairs of Children's and Misses' Hose

On Sale on the Lower Main Floor
Every Pair Perfect

Misses' Fine Ribbed Hose, wool and silk and wool, good wearing and suitable styles for growing girls. Shades beige, camel, fawn, silver, brown and black. Regular a pair, 98c, for **39c**

Children's Golf Hose, wool or silk lisle, neat-fitting Hose with atractive turn-over tops of contrasting color. All popular shades, including heather mixtures, grey, fawn, brown and black. Regular a pair to $1.25, for **59c**

—Hosiery, Lower Main Floor

Month-End Bargains in Sheets Pillow Cases and Comforters

Ready Hemmed Sheets of dependable unbleached cotton, free from dressing.
63 x 90, at, each **98c**
70 x 90, at, each **$1.09**
80 x 90, at, each **$1.19**
Snow-White Sheets—
63 inches x 90 inches wide, at **$1.10**
70 inches x 90 inches wide, at **$1.25**
80 inches x 90 inches wide, at **$1.49**

Extra Heavy Weight Hemstitched Sheets, snow bleached and finished with three-inch hem: 70 x 90 ..... **$1.59**

45 dozen only, Irish Embroidered Pillow Cases, hemstitched or scalloped edges. All one price, each **49c**

15 only, Cot-Size Comfortables, in pink or blue and white check. Slightly soiled. Size 38 x 54. Regular $1.65, for **$1.19**

Special offer in large size Cotton-Filled Comforters, light grounds with large or small floral designs in pinks, blues and green. Each **$2.59**

Feather-Filled Pillows of floral ticking, **89c** and **$1.29**

Limited quantity only of odd Flannelette Sheets in grey or white. All sizes. These are slightly imperfect. All one price, each **$1.00**

No phone orders.

All Pure Wool Blankets with pink or blue stripe borders. Made especially for us from selected woods.
In single bed sizes, each **$3.98**
Three-quarter bed sizes, each **$4.48**
Double bed sizes, each **$5.48**

—Staples, Main Floor

Exceptional Bargains in the Linens Section

All Pure Linen Face Towels at special reductions. Oyster linen with striped ends of old rose, blue, green or mauve. Hemstitched at both ends. Regular 55c, for, each **36c**

White Damask Tablecloths with colored borders. Size 54 x 54, at **$1.19**

Pure Oyster Linen Lunch Cloths with fancy colored borders of gold, green and blue. Size 44 x 44, at **$1.35**
Size 52 x 52, at **$1.95**

60 dozen Damask Napkins, all ready hemmed. Size 21 x 21. Regular $2.00 dozen **$1.56**

Snow Bleached Damask Cloths, 63 x 63. Each **$1.49**

—Staples, Main Floor

Month-End Clearance of Fine Silks

36-Inch Desire Satin, for dresses or coat linings. Shades are black, white, pink, Nile, biscuit, yellow, Copenhagen and cerise. On sale, a yard **69c**

36-Inch Black Satin Baronette in a weight suitable for dresses. A rich sheen and jet black. On sale, a yard **98c**

36-Inch Figured Silk Voile, dainty silks in choice colorings and designs. Makes up into inexpensive dresses. Value, a yard $1.98, for **$1.49**

36-Inch Figured Silks, well made silk and cotton mixture; will wash well. Shown in various designs. Regular value, a yard $1.98, for **98c**

—Silks, Main Floor

Women's Silk Gloves on Sale, a Pair, 95c

Women's Silk Gloves in regulation wrist length styles, with two dome fasteners, patent double finger tips and plain points. Shown in shades of patio, chateau, chalet, mist, hoggar, mode, cheri, mastic, doeskin, gunmetal, navy, black and white. Special at, per pair **95c**

100 Pairs of Novelty Silk Gloves

Regular $1.50 Pair; Sale Price, $1.29

100 pairs of Women's Novelty Silk Gloves with flare and turn-back cuffs, richly embroidered in contrasting colors and with double tipped fingers. Regular $1.50. Priced to clear at **$1.29**

—Gloves, Main Floor

Colored Scotch Madras

Value a Yard, $2.50, for 98c

Colored Scotch Madras, 45 and 50 inches wide. Shades are brown, blue, mauve, gold and mulberry. Superior grade. On sale, a yard **98c**

—Drapery, 2nd Floor

Coat and Suit Flowers

Regular 50c for 25c **Regular $1.00 for 50c**

Featuring a wonderful display of Women's Coat and Suit Flowers, direct from Europe, and fashioned from fine silks, velvets and chiffons.

Regular 50c, for ..... **25c** Regular $1.00, for **50c**

—Main Floor

628 Pieces of Women's Neckwear

On Sale on the Bargain Highway, Each, 19c

Collars and Sets of linen, lace, chamoisette, pique, etc. Each a bargain for **19c**

—Bargain Highway, Lower Main Floor

DAVID SPENCER LIMITED

Store Hours: 9 A.M. to 6 P.M.; Wednesday, 1 P.M.; Saturday, 6 P.M.

Oilcloth Table Squares. Reg. $1.25 for 89c

Oilcloth Table Squares for the kitchen; slightly imperfect, but otherwise in good condition; 1½ yards square. Regular $1.25, for **89c**

—Staple Dept., Main Floor